The
ANDOVER TOWNSMAN

Our 98th Year
Issue No. 20

ANDOVER, MASSACHUSETTS
JANUARY 31, 1985
(Copyright 1985 Andover Publishing Company)
PRICE 35 CENTS
72 PAGES

In Today's Townsman

Snow and ice clog the Shawsheen River dam at the Ballardvale Industrial complex. More winter weather, snow and cold temperatures were expected today and over the weekend.
Carl Russo Photo

Election Interest

The school committee race is developing some interest as a third candidate entered the field this week.

Page 34

Clergy Assist

Andover's clergy are getting involved in working on solutions to drug abuse problems.

Page 35

Index

Police Log 4
Entertainment 22-24
The Social Side 25-29
Religious News 29-31
Obituaries 32-33
Second Front Page 35
Editorial 38
Menu 39
Townsman Sports 41-52
Classified Ads 58-71

New Parking Bylaw Will Aid Controlling Of Problems

By Sue Aucella Deacon

New parking laws will not instantly resolve downtown parking problems, the Planning Board said this week, but they will help Andover keep those problems under control, as well as plan for the future.

The board Tuesday night held a quiet public hearing on its proposed amendments to the parking sections of the zoning bylaw, which will be presented to annual town meeting for voters' approval in April.

Unlike a meeting held two months ago, when merchants and townspeople appeared before the board for a lively two-hour discussion of their downtown parking concerns, few citizens attended this week's hearing, and few of those present offered any comment.

That lack of strong opinion on the planners' proposal may indicate that it has earned "lukewarm support, and no major opposition," planner Nancy Jeton of the Community Development and Planning department said yesterday morning.

"People seem to feel that the bylaw sounds reasonable, and they just aren't all that excited about it," Jeton told the TOWNSMAN.

After defeating planning board attempts to amend the parking laws at the last two annual meetings, she added, townspeople may "finally be ready to vote for something."

Planner Michael Houghton opened the hearing Tuesday night by explaining that the board's Central Business District (CBD) subcommittee has proposed changes that would "reorganize" the entire parking section in the zoning bylaw.

Only the portions pertaining to the general business district have actually been changed, however; the rest of the revisions would simply make the section "read better," he said.

Houghton emphasized that the proposed changes "are not going to solve immediate parking problems." Rather, the new bylaw sections would be "a planning document" outlining "very reasonable use for the 1985 period," and would help control the growth of the business district.

Existing downtown property-owners would not be affected by the new parking laws, Houghton said; nor would small businesses that plan to expand. "This is a fairly fair document," he said. "I think it's about as good as you're going to get."

Near the end of the public hearing (which lasted less than an hour), James Doherty of Doherty Realty and Doherty Insurance Agency on Elm Street, the town moderator, said that downtown Andover needs more parking. And if the proposed bylaw will not provide new parking but only control the current situation, he asked, "Where will we get the additional parking?"

Chairman Margaret Bradshaw replied that off-site lots in "satellite areas" may be part of the answer. She noted that there are "spots in town, privately-owned, that aren't being used" — and using those lots might be a better solution than building new town-owned lots.

"This will take some creative work," the chairman said, "but it is feasible." (Doherty asked whether the term "creative" implied "making something out of nothing," but Bradshaw responded that it meant "using what you've got.")

Jeton repeated the point that Andover has "a lot of land in private hands that is under-utilized. There's a lot of room for private businesses to put their all-day (employee) parkers in back lots," she said. "A lot of the general business district is inefficiently used — hopefully, this will force it to be used more efficiently."

Earlier in the hearing, Jeton described what town officials are doing — "outside the realm of the zoning bylaw" — to make it easier to find a parking space downtown.

According to the planner, administrative efforts include plans to improve existing town lots by adding meters and realigning spaces; encouraging businesses to negotiate agreements to use privately-owned parking areas, and to

(Continued on Page 21)

School Budget Within Limits

By Susan Rand

The school side of the town's budget will come in balanced, at the $15,945,000 figure set by the so-called "Bucket Committee," the School Committee was told by Superintendent Kenneth R. Seifert at their Tuesday evening meeting.

The school board hasn't yet worked their way through the entire budget in their first of three "passes" at the document. This week they approved two areas of the budget and sent back six other budgets for more detailed information.

An athletic budget totaling $224,413 was approved after a last minute addition of $2,850 for a boy's swim team. Athletic Director Richard Bourdelais, who explained his department's budget, told the committee there was renewed interest in the sport. An actual operating figure of $261,413 will fund next year's athletic offerings but the appropriated budget figure represents some $37,000 less than what is actually needed because of anticipated income from athletic user fees and gate receipts.

Also given the O.K. was the Finance and Accounting office budget of $195,590, which member Susan T. Poore said represents an 11% increase over last year's office budget. The committee sent back budgets for the Computer Center, Copy Center, Superintendent and Assistant Superintendents' offices, special education and a contingency salary account, all of which the board will discuss at their next meeting Feb. 5.

Committee members said they felt they were running out of time in their budget deliberations and agreed to discuss only fiscal matters at their next meeting on Feb. 5. In order to meet the deadline for inclusion in the Finance Committee report, the School Committee must have a budget statement prepared for the annual written report, sent to all Andover households, in the hands of FinCom members by March 6.

Health services and student activity budgets were quickly given the nod at

(Continued on Page 56)

Enzo of Andover LTD.
Designer's Shop
Our First Fall & Winter Sale
Continues Until Saturday Feb. 2
2 Elm Sq., Andover **470-2050**

DCS Program Registration Continues

The Department of Community Services Winter registration for its afterschool children's programs and morning and evening adult programs is continuing at the Bartlet Street office.

Although many of the programs began earlier this week, openings remain available. Some of these courses include: oil painting on Mondays; guitar, woodworking and photo-level 2 on Tuesdays; Spanish conversation-level 2 on Wednesdays; CPR and Standard First Aid and personal safety and furniture refinishing on Thursdays; and ballroom dancing-levels I, II and III on Fridays.

Classes that begin in early February include: A one-tme bread baking workshop on a Saturday; a one-time workshop for homesellers, dwellers and would be buyers to learn simple and inexpensive tips and guidelines for the interior and exterior of properties. Sellers can make their homes market ready while buyers learn hints for looking at prospective real estate purchases.

The Stop Smoking program is offered in cooperation with the Regional Health Center in Wilmington and involves the American Lung Association's proven 20-day self-help method program. Success rate depends on each individual's personal commitment.

For additional information on these and any other DCS class and program, contact the DCS office Monday through Friday from 8:30 a.m. to 4:30 p.m.

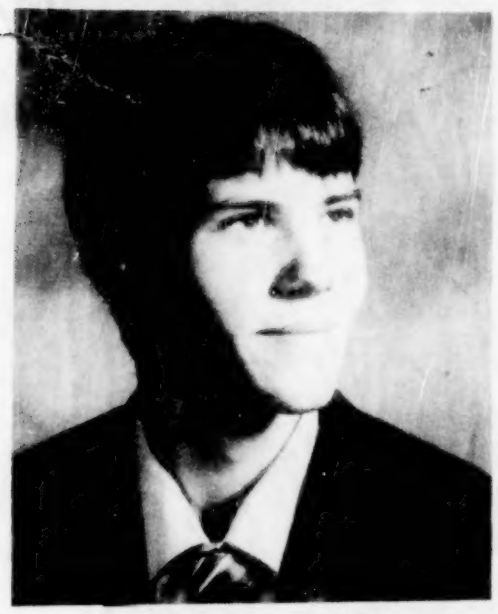

Christopher W. Welch

Awarded Scholarship

Christopher W. Welch of Andover has been awarded the Hank Shatkin Memorial Scholarship by the Two/Ten National Foundation Scholarship Program. Welch, son of Sophia Welch who is employed at Barry Mfg., is attending the University of California at Berkeley.

The Two/Ten National Foundation, founded in 1939, is the charitable organizatiion of the footwear, leather and allied industries and consists of more than 9,500 industry members who have joined together to help their fellow workers.

The National Scholarship Program, established in 1969, has awarded $650,000 in aid to more than 300 sons and daughters of shoe industry employees. The four-year renewable awards are made on the basis of scholastic promise as evidenced by high school grades, college entrance examinations, etc. The program, open to students planning to attend a post-graduate vocational/technical school, nursing program or college, has been specifically set up to assist in providing and advanced education for students who need supplementary scholarship assistance not available to them through other sources.

Scholarship applications and information may be obtained by writing to the Two/Ten National Foundation, 31 St. James Avenue, Suite 826, Boston, MA 02116.

Accepted At Berklee

Berklee College of Music has accepted James S. Pelz, son of Mr. and Mrs. Charles A. Pelz, 3 Linda Road, Andover, in its freshman class of fall 1985.

Berklee offers the Bachelor of Music degree as well as a four-year program leading to the Professional Diploma. Majors focus upon practical career preparation for today's vital music industry, including professional music, performance, jazz composition/arranging, film scoring, music education and music production and engineerng.

On Dean's List

Cynthia Dowling and Kathleen Doherty of Andover, have been named to the Dean's List at Bradford College for the fall term.

The McGarry Law Offices

John F. McGarry
Russell A. Bodnar
William S. Bellino
James W. Rooney

have relocated to

401 Andover Street
North Andover, MA

475-1111 686-1[illegible]

JOE'S
Barber Shop

475-1955
17 MAIN ST. ANDOVER
8:30 to 6; Sat. till 5
CLOSED MONDAYS

DO NOT BE FOOLED
BY THE COMPETITION
SAVE 25%
EVERY DAY OF THE YEAR
ON THESE QUALITY KITCHEN ITEMS

CALPHALON
COOKWARE

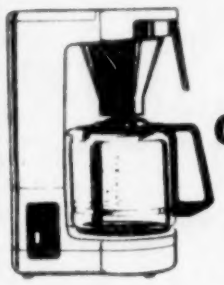

KRUPS
COFFEE MAKERS
AND
GRINDERS

HENCKELS
KNIVES

The
Butler's
Pantry

CHEESE — GOURMET FOODS — KITCHENWARE
7-11 BARNARD STREET, ANDOVER — 475-7121

Russem's

LEATHER
GLOVE
WINDSHIELD
SCRAPPER $5.99
MIT

Town House Topics

To Enforce Parking Regulations

All parking signs at the high school will be enforced by the Andover Police Department seven days a week for both day and evening events. Because of the congestion at the end of the day with all the buses, parents will be expected to pick up students in the parking lot off of Shawsheen Road. The driveway in front of the high school will be one-way at all times.

One-Way Sign Aimed At Easing Congestion

To help ease traffic congestion near Shawsheen Plaza, a new one-way sign will be added to North Main Street, with the Board of Selectmen's approval.

The selectmen last week approved the addition of a one-way sign between McDonalds restaurant and the Sunoco gas station. Traffic will be allowed to enter that driveway from North Main, but not exit back onto the street from the same driveway.

Vandals Jeopardize Skating

Skating in Ballardvale may be in jeopardy if the vandalism continues. The electric company informed the Department of Community Services that they have repaired the lights for the last time. If the vandalism continues, the Department of Community Services will not maintain the skating area.

Selectmen Schedule Budget Talks

The Board of Selectmen will continue discussing Andover's Fiscal 1986 budget next week, when they meet at 7:30 Monday night at town offices on Bartlet Street.

The selectmen are scheduled to continue their pre-town meeting review of Town Manager Kenneth Mahony's budget recommendations in an informal work session — that is, no votes will be taken. The new budget totals $36.3 million.

Otherwise, the manager indicated this week, very little appears on the board's agenda for the meeting.

Dugger Is Named To Commission

The town manager has appointed a new member to the Conservation Commission, with the Board of Selectmen's approval.

The selectmen last week approved the appointment of John S. Dugger, Jr. of South Main Street to the conservation commission. The seven-member volunteer commission is chaired by Robert Pustell.

Dugger will replace James M. Sempere on the commission.

On Dean's List

Tracy Wagner, daughter of Mr. and Mrs. Henry Wagner of Andover, has been named to the Dean's List of Fisher Jr. College in Boston.

Wagner, a 1984 graduate of Andover High School, is a Fashion Merchandising major.

5
GOOD REASONS
To
Take a PEEK® into your future!

Robert L. Peek, President
Chartered Financial Consultant
Registered Investment Advisor

EMPLOYEE BENEFITS

1. Company Needs Analysis
2. Comparative Feasibility Studies
3. Brokerage Search
4. Employee Communications
5. On-Going Administration

WHAT OTHERS SAY ABOUT US:

"The span of PEEK'S team-oriented, computer-based planning business is broad. One hundred specialists ... all linked by computer ... provide the depth of experience of a large company with the personal approach of a small one .... PEEK FINANCIAL SERVICES is on the leading edge of the Financial Planning Industry."

--from COMPUTING FOR PROFITS
BY Allan H. Schmidt; Macmillan, 1984.

PEEK FINANCIAL SERVICES

A Full Service Financial Planning Firm!
WOODLAND RIDGE • I-93 & 111 • WINDHAM, NH • 603 893-5371

J. EVERETT COLLINS CENTER for the PERFORMING ARTS
Easy Access from Rtes. 93 & 495 to Rte. 133 to Shawsheen Rd., Andover (on the Campus of Andover High School)

LES BALLETS TROCKADERO de MONTE CARLO
Sunday - February 3rd - 7:00 PM
Orchestra $14.00 / Mezzanine $12.00

DIZZY GILLESPIE
IN CONCERT
SATURDAY, FEBRUARY 16 - 8 PM
Orchestra $16.00 / Mezzanine $14.00

JAMES BARBAGALLO, Piano
Tchiakovsky Piano Competition Medalist - Direct from Recent PBS Recital
Friday - February 15 - 8:00 PM
Orch. $7 (Students $4) / Mezz. $5 (Students $3)

A Presentation of Andover Endowment of the Arts, Inc.

Tickets Available at
ANDOVER BANK
Main Street
Andover &
No. Andover

JUST FOR YOU
36 Main Street
Andover
(VISA / M.C.)

COLLINS CENTER BOX OFFICE — 470-1905
Shawsheen Rd., Andover, MA. (M.C./VISA)
2nd Season

police blotter..

Arrests

Tuesday, Jan. 22, 6:32 p.m. — William Galvin, no age listed, 22 York St., Andover, warrant from Framingham Police.

Wednesday, Jan. 23, 1:15 a.m. — Richard L. Stapleford Jr., 18; Thomas C. Fielder, 18, and Thomas A. Brown, 17, all of Melrose, arrested for breaking and entering at nighttime, breaking and entering a vehicle at nighttime and larceny. Brown was also arrested for possession of marijuana; **6:24 p.m.** — John C. Frasca, 30, Tewksbury, warrant from State Police; **10:25 p.m.** — James Vincent Castelluzzo, 26, Holbrook, warrant.

Thursday, Jan. 24, 1:47 a.m. — Daniel T. Cain, 26, Lawrence, warrant from Holden State Police; **7:34 p.m.** — Douglas G. Caton, 27, 11 Chestnut St., Andover, default warrant from Brookline Police and warrant from Melrose Police.

Friday, Jan. 25, 11:13 a.m. — Steven O'Brien, 26, Reading, warrant from Andover State Police; **10:16 p.m.** —William J. Charest, Methuen, 26, operating after revocation of license and warrant from Andover Police.

Saturday, Jan. 26, 2:36 a.m. — Mark V. Doherty, 17, 15 Blackberry Lane, driving while intoxicated.

Breaks

Tuesday, Jan. 22, 12:26 a.m. — Rose Glen Dairy, Andover Street

Thursday, Jan. 24, 2:51 a.m. — Home entered, 245 Holt Road.

Friday, Jan. 25, 10:24 a.m. — Vehicle entered, Sheraton Rolling Green, Lowell Street.

Thefts

Tuesday, Jan. 22, 9:56 p.m. — Theft from vehicle, Regional Vocational School, River Road.

Wednesday, Jan. 23, 12:01 a.m. —Theft from vehicle, Rose Glen Dairy, Andover Street; **11:45 a.m.** — theft from auto, 99 Restaurant, Lowell Street; 2:17 p.m. — money stolen, R & R Packaging, 3 Railroad Ave.

Friday, Jan. 25, 12:27 p.m. — License plate stolen, 30 Washington Park; 5:05 p.m. — theft from auto, Digital Equipment Corp., 100 Minuteman Drive.

Saturday, Jan. 26, 8:35 a.m. — Wallet stolen, Y.M.C.A., Haverhill Street.

Monday, Jan. 28, 11:28 a.m. — Theft from vehicle, G.C.A., 7 Shattuck Road.

More wine is drunk in Italy than any other country in the world.

THE ANDOVER TOWNSMAN
U.S.P.S. (025-440)
Established 1887
Irving E. Rogers, Jr.
Publisher
Robert E. Finneran
Editor & Managing Editor
Michael A. Masessa, Jr.
Advertising & Business Manager
Published every Thursday
by the
Andover Publishing Company
89 North Main St., P.O. Box A-T, Andover, MA 01810
Tel. 475-1943
Second Class Postage Paid at Andover, Mass.
35¢ Per Copy — $15.00 Per Year
50¢ Per Copy — $20.00 Per Year
Outside of Greater Lawrence Area
College Subscriptions 50¢ Per Week

COPY DEADLINE: Advertising copy must be in TOWNSMAN Office by 5 p.m. on Monday. Camera Ready Advertising Copy 12 noon on Tuesday, week of publication. No cancellations honored after the above deadline.

NATIONAL NEWSPAPER Association — Founded 1885

Recital

Charles River Concerts announces the Boston debut recital of pianist Seth Kimmelman on Friday, Feb. 8, at 8 p.m. in Jordan Hall at New England Conservatory of Music, 30 Gainesborough St., Boston.

IRA

Have you taken your tax break for 1984?
Plan your future today with an IRA.

If you earn at least $2000 per year, you are eligible to invest $2000 in an IRA. With an IRA you accomplish two things:

1. Lower your taxable income 2. Plan for your retirement

The following investments, among many others qualify as IRA's:

- Certificates of Deposit
- Money Market Funds
- Stocks
- Annuities
- Bonds
- Mutual Funds
- Real Estate Limited Partnerships
- Government Securities

You owe it to yourself to explore the full range of options available to you.

Baystate Financial Services is New England's largest, full service financial planning brokerage. As a brokerage, we will search the financial marketplace to meet your retirement planning needs. We can also help you with TOTAL financial planning.

Baystate Financial Services. Since 1901, experience, expertise, and commitment to our clientele. Please call **617-542-0553** for more information, today.

Baystate Financial Services
99 High Street, Boston, MA 02110
617-542-0553

Ronald R. Hill
Andover Area Representative
475-7085

Premium Wine Specials!

Petri, 4 liters - NOW ONLY $4.99
Gallo, 1.5 liters - $3.99 (Reg. $4.39)
California Cellars, 4 liters - $6.99
Carlo Rossi, 4 liters - $6.19

Andover Liquors
Shawsheen Plaza
Mon.-Sat. 9 AM to 9 PM
470-0500 470-0505

Ski Tour, Breakfast Sunday

Phillips Academy students, Tom Deleire and Dean Knight get in some cross-country ski practice in anticipation of Sunday's breakfast, ski tour.

The Andover Village Improvement Society (AVIS), the Appalachian Mountain Club and the Andover Conservation Commission will co-sponsor a cross country ski and snowshoe outing Sunday, Feb. 3, on the Harold Rafton Reservation in Andover.

A complimentary hot breakfast will be served at 9 a.m. at the trail head followed by guided (fi desired) ski tours. All abilities are welcome, especially beginners. Leaders are Dave Dargie and Burt Batcheller.

The Harold Rafton Reservation is on High Plain Road near the junction of Routes 93 and 495 and consists of more than 200 acres, mostly woodlands, an open field, some marshland and a portion of Fish Brook.

The Wood Hill-Bald Hill Reservation, owned by the Andover Conservation Commission, consists of about 220 acres with a perimeter racing trail and many connecting trails. Both reservations have a total of about ten miles of trails.

If snow is lacking, the outing will be a hike. No pets allowed. Moor and Mountain has ski equipment for rent.

FLEA MARKET
Indoors in the Seminary
Saturday February 2
11 A.M. to 4 P.M.
St. Francis Institute
459 River Rd., West Andover
851-7910

The Carousel Spice Rack
by J.K. Adams

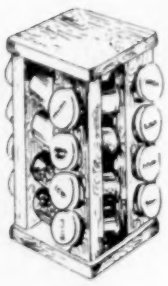

Reg. $45.00
SALE $29.99
16 Bottle Carousel available in maple or oak

Reg. $90.00
SALE $59.99
32 Bottle Carousel

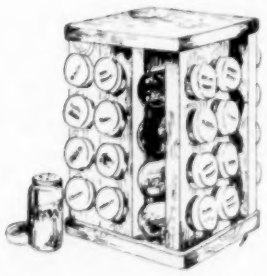

KITCHEN KORNER
METHUEN MALL
688-5217
4 MAIN ST. ANDOVER
(ACROSS FROM MACARTNEY'S)
475-9424

THE BIG SALE
25–50% OFF DURING THE BIG OPENING

Save $130 Was $499 Sale $369 Our English Oak quin-chest is the perfect accent
Save $120 Was $449 Sale $329 English Oak dropleaf end table
Save $120 Was $469 Sale $349 Distinctive cherry Queen Anne side chair
Save $150 Was $599 Sale $449 A classic button-back tub chair
Save $180 Was $699 Sale $519 Solid oak bachelor's chest
Save $960 Was $3839 Sale $2879 64" solid cherry breakfront and base
Save $400 Was $1599 Sale $1199 A solid cherry Queen Anne design table with the unmistakably clear Pennsylvania House finish
Save $136 Was $1335 Sale $999 Timeless design and today's comfort
Save $300 Was $1199 Sale $899 Graceful styling gives versatility to this sofa

It's big. 193 classic styles big. Your choice of over 700 designer fabrics big. And 25-50% off big. This is our biggest sale of the year on all Pennsylvania House, in beautiful solid cherry, oak and pine, and upholstery. It's your biggest chance to enjoy 25-50% savings like never before.

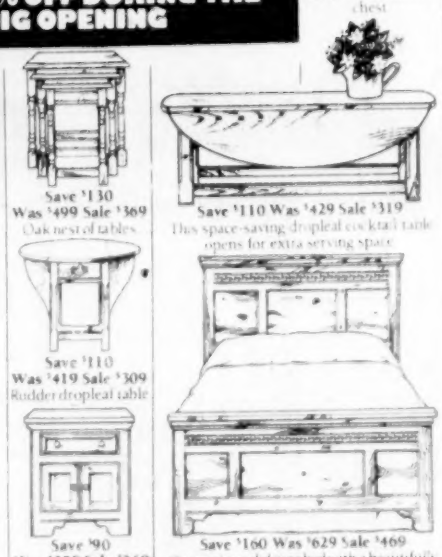

Save $130 Was $499 Sale $369 Oak nest of tables
Save $110 Was $429 Sale $319 This space-saving dropleaf cocktail table opens for extra serving space
Save $110 Was $419 Sale $309 Rudder dropleaf table
Save $90 Was $359 Sale $269 Solid pine nightstand
Save $160 Was $629 Sale $469 Queen size solid pine bed with a beautifully carved head and footboard
Save $270 Was $1069 Sale $799 A distinctive pine dresser

Save 50% Was $299 Sale $149 A unique and versatile washstand that makes a perfect accent

Save $350 Was $1399 Sale $1049 A charming pine armoire

FREE
A BIG $10 VALUE
Free during The Big Sale, the new Pennsylvania House Gallery Book. 176 full color pages of beautiful furniture, decorating tips and ideas.

Use our terms or your major bankcards.

Leone's
Creatively Furnishing Homes Since 1931
METHUEN/Rte. 28, 683-2701. Daily 9-9, Sat. 9-5:30
(From Rte. 93 or 495 take Rte. 213 exit to 28.)

Schools Produce TV Show

A storytelling show for children will make its debut on cable television's Channel 12 this week with the premiere on Monday of Story Stop, which was produced by the Andover School system.

The program, which features school media librarians Jean Pendergrass, Chris McDermott and Mary Cassidy as hosts, is aimed at youngsters from pre-school age to those in the third grade. Pendergrass, McDermott and Cassidy will read stories on the show including "The Sweet Touch," "Voices of Green Meadow Road," and "Caps For Sale."

Story Stop may be seen on Monday, Wednesday and Friday afternoons at 4:30 p.m. It is produced and directed by Jake Edmund, the television service coordinator for the town's schools, and Judy Simpson, of Rollins Cablevision. The show features clips of the librarians around town and in the Andover High School studio. Students from the high school's Video Focus course assisted in the production of each show.

Democrats To Caucus Statewide

Registered Democrats in Andover will hold a caucus on Saturday, Feb. 9, at 2 p.m. to elect delegates to the 1985 Massachusetts Democratic Convention.

The convention, which will be held in Springfield on May 18, will adopt a party platform. Andover will elect 15 delegates and two alternates, equally divided between men and women, to send to the convention.

John D. O'Brien, chairman, will call the caucus at Andover High School. The caucus is open to all registered Democrats, persons ineligible to register and media representatives. Only registered Democrats as of December 31, 1984, are eligible to participate.

There will be no absentee or proxy voting. Candidates for delegate or alternate must be present and give his or her consent to be nominated.

All ballots will be written and secret and those candidates receiving the greatest number of votes on the first ballot will be elected.

Each candidate will be allowed to make a two-minute speech and distribute one sheet of paper listing qualifications and ideas.

Slate making is allowed, but no special preference shall be given to slates.

Completes Intern Program

Ellen T. Williams, daughter of Mr. and Mrs. John R. Williams, 1 Kensington St., Andover, has returned to Villanova University after completing an internship in the Washington office of Congressman James M. Shannon.

She interned this past summer in the Boston office of Senator Paul E. Tsongas.

Williams is a political science major and will graduate in June.

Flea Mart

St. Francis Institute, 459 River Road, Andover, will have a Flea Market on Saturday, Feb. 2, from 10 a.m. to 4 p.m. The public is invited. Donations of items will be accepted. Proceeds will go toward the upkeep of St. Francis Seminary building. For more information, call or write St. Francis Institute, P.O. Box 263, Andover, Mass. 01810.

Teens Offer Jobs

The Rent-A-Teen program being run by the Department of Community Services has been well utilized by Andover residents. The program provides the youth of Andover with working experience to enable them to better themselves and earn extra money. Rent-A-Teen provides youngsters with a link to the many residents looking for responsible people to work various jobs. These jobs may involve snow clearing, office work, painting, babysitting and more. All Andover residents between the ages of 13 and 18 interested in joining the Rent-A-Teen program should contact Dave Wilson at the DCS office. A small registration fee is required.

You Ain't Seen Nothin' 'Till You've Seen Our

SALE of SALES

All Winter Merchandise

50% OFF

Coats, Suits, Dresses, Jackets, Sweaters, Ultra Suedes and Knits

Sizes 6-20 and 14½-24½

Her Majesty

One Elm Square * Downtown Andover

At the Corner of Main, Elm & High Streets

(Diagonally Across from the Library — Next to Travel Anywhere)

HOURS: 9:30 to 5:30 P.M. * 470-0440

Philip J. Coppola, Esq.

proudly announces

The Relocation of his Office to

ONE ELM SQUARE

(lower level 1AA)

For All Legal Needs to Include:

Wills — Workman's Compensation
Real Estate — Auto Negligence
Probate — General Tort Liability
Criminal Law — Contracts

First Hour Consultation Free

Call For Fee Schedule

475-8876

Forget Me Not

FLOWER SHOPPE

ORDER YOUR VALENTINE FLOWERS EARLY

Fresh Arrangements

$2.99 & up

SPECIAL DUTCH DRIED MATERIAL

NOW 50% off

See us at The Andover Country Club Bridal Show, February 17th, 1-5 P.M.

TELEFLORA

WE TAKE PRIDE IN OUR ARRANGEMENTS

221 N. MAIN STREET
SHAWSHEEN PLAZA
ANDOVER, MASS.
470-2771

WE SEND FLOWERS WORLDWIDE

WE ACCEPT ALL MAJOR CREDIT CARDS

CUOMO'S

Of Salem, N. H., Now More Than Ever!!!

BREAK INTO FEBRUARY RIGHT!!

$25.00 CASH BONUS!

20 Lb. CAPACITY WASHER

12 CYCLES FOR 10 KINDS OF CLEANING

- 5 position water temp selection
- 4 wash/spin speed selector
- 4-position water saver selector
- Cotton/linen, delicates and permanent press cycles
- Easy-to-reach lint filter
- Automatic soak to wash cycle

Our Low Price . $398

Minus Cash Rebate . —25

YOUR NET PRICE.. $373

MODEL 1752 **$328**

Also Features: Clock • Temperature Prob. Hold Warm • Meal-In-One

Introducing the

LITTON QUICK 'N EASY

An affordable answer to full meal cooking. All wrapped in fresh and attractive styling that will brighten any kitchen.

Nobody knows more about microwave cooking than Litton. Litton

---

WHIRLPOOL WASHER

$388

Model LA5580XM

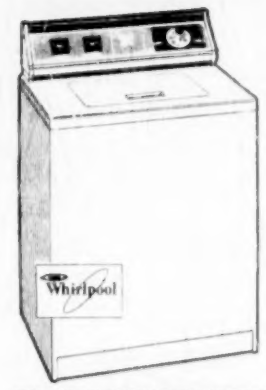

Whirlpool Model LA5580XM Automatic Washer • Super Load Capacity • 4 Automatic Washing Cycles • 3 Water Temps • Water Level Control • Super SURGILATOR® Agitator • Easy-Clean Lint Filter • 2 Wash & 2 Spin Speeds

SUPER CAPACITY WASHER BUY

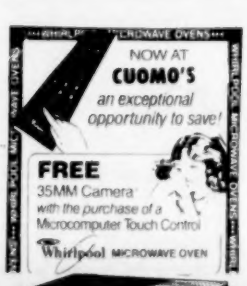

Whirlpool

MICROWAVE OVEN

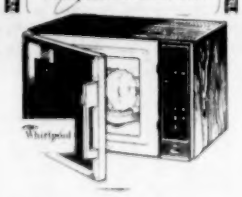

ONLY $298

Whirlpool MW8520XP • Microcomputer Touch Controls • Quick Defrost Cycle • In-Use Reprogramming* • Ten Cook Powers • Solid-State Temperature Probe • Time of Day Clock • 700 watts of cooking power • Balanced Wave Cooking System.

See the new Jenn-Air grill-range for the 80's.

- Unique surface ventilation system lets you grill indoors without an overhead hood
- Convertible cooktop lets you snap in any accessory you choose—grill, griddle, shish kebab, rotisserie, french fryer/cooker or wok
- New family-sized self-cleaning oven has exclusive "Selective-Use" feature offering convection (cooks 30% faster) and standard radiant cooking
- Choice of freestanding or slide-in application to fit any kitchen

Come in for a free demonstration

Jenn-Air

The finest cooking system ever created.

THE ULTIMATE FROM JENN-AIR
SELF-CLEAN/FULL SIZE OVEN-GRILL-RANGE
Model Shown S125

$998

$25.00 CASH BONUS!

5-BUTTON, 13-CYCLE DURA 10® UNDERCOUNTER DISHWASHER

DU80

Magic Chef

Our Low Price . $358

Minus Cash Rebate . —25

YOUR NET PRICE.. $333

14.6 CU. FT. NO-FROST ENERGY AND SPACE SAVING REFRIGERATOR

- Optional automatic ice maker (at extra cost)
- Textured steel doors
- 2 full-width glide-out refrigerator shelves
- 2 freezer door shelves

Magic Chef RB15C-2A

NEW LOW PRICE! $498

$25.00 CASH BONUS!

30" SELF-CLEANING ELECTRIC RANGE

Magic Chef

Our Low Price . $598

Minus Cash Rebate . —25

YOUR NET PRICE.. $573

---

317 SO. BROADWAY, SALEM, N.H. • TEL. 893-1904 or 893-1905; MASS. RESIDENTS 686-2202

HOURS: MON. - FRI. 10-9; SAT. 10-6; SUN. 1-5

St. Augustine's Celebrates Catholic Schools Week

William Doherty discusses history of St. Augustine's school with fifth grade pupils.

by Kristin Lanigan, Grade 6

Beginning February 3, Catholic schools all over the United States will celebrate Catholic Schools Week. This year's theme is "Sharing the Vision: Teaching Values." There will be many activities and festivities in honor of this week and its theme at St. Augustine's in Andover.

Saturday, Feb. 3: "We Love St. Augustine's" cocktail party in the school cafeteria at 7 p.m.

Monday, Feb. 4: registration for enrollment 1985-86 from 9 a.m. to 3 p.m. in the school office continues through Friday; School pictures; Primary grades prayer service at 9:30 a.m. in the convent chapel.

Tuesday, Feb. 5: Dedication of the computer room in memory of Arthur T. Rourke at 9:30 a.m; Teacher appreciation buffet at 12 noon in the teacher's room.

Wednesday, Feb. 6: Reconciliation Service for fourth grades in the convent chapel at 10 a.m.; "Everybody Counts," a thank-you celebration for volunteers from 1:30 p.m. to 3 p.m. in the primary grade classrooms; Eagle-Tribune Spelling Bee class competition in the afternoon in the upper grade classrooms.

Thursday: Feb. 7: "Magic by the Book," Gale Alexander at 10 a.m. for grades K-4 in the school hall; "Thank You" coffee for parents in the cafeteria at 10:55 a.m.;Third-grade musicale at 11:25 a.m. in the cafeteria; Parents' "Lunch with the Kids" from 12 noon to 1 p.m. in the cafeteria.

Friday, Feb. 8: Upper level prayer service at 9:30 a.m. in the convent chapel.

Sunday, Feb. 10: Family Mass, including teacher's rededication ceremony, at 9:30 a.m. at St. Augustine's Church; Open house at the school after mass; Eighth grade social studies projects in school hall during open house.

Essays written by grades 2-8, expressing the Catholic Schools Week theme will be on display in the school all week. Winners of the essay contest will be displayed in the cafeteria. Projects and memorabilia showing St. Augustine School's history which the fifth grade has been researching, will also be displayed in the cafeteria. Bsides photographs and written history, the students enjoyed learning about their school from its very first grduate, William Doherty.

On Dean's List

Three Andover students have been named to the Dean's List of The University of Rhode Island for achieving a high academic standard in the fall semester 1984. A student qualifies for the Dean's List in a particular semester if the student carried 12 or more credits for letter grades and achieves a 3.3 quality point average, based on the grades received during that term. The students are James A. Benson, 5 Cattle Crossing Road; Laurie B. Lewis, 3 Henderson Avenue; Keith Worthley, 4 Dorset Circle.

Surveys suggest women are more susceptible to colds than are men, by a ratio of 55 to 43. Children under five are more susceptible than any other age group. Among older children, colds account for one out of every four absences from school.

MEDICAL PSYCHIATRIC CENTER
and
EATING DISORDERS ASSOCIATES
announce the relocation of their office to
(across from the Merrimack College Chapel)
477 Andover Street
North Andover, Mass.
DONALD PUGATCH, M.D., *Medical Director*
686-6394
also located at:
71 Spit Brook Road
Nashua, New Hampshire
(603) 888-8588

"Dorothy's"
of
Georgetown
Elegant Home Style Cooking with a flair!
SUNDAY LUNCH BRUNCH
Prepared to Order $2.95-$6.50
11:30 a.m. to 3:00 p.m.
HOURS: Tues.-Thurs. 5:00-9:00
Fri.-Sat. 5:00-10:00
Sunday - 11:30-8:00
OPEN 6 DAYS
CLOSED MONDAYS

258 North St.
Georgetown
1½ Miles from Ctr.
352-7212

OPEN 7 DAYS 9 to 9
SUNLIGHT
TANNING SALON ■ TEL. 681-0801
Before Winter Gets To You— Get To Us
Just drop in or call for an appointment — No waiting
SUNLIGHT tanning salon...681-0801
478 CHICKERING RD., Cor. Main St. (RTE 125) NO. ANDOVER, MASS.
(Previous location of "Dairy Queen"...Now Bay State Realty Bldg.

Andover Country Club
Is Available For:
- Weddings
- Reunions
- Anniversaries
- Other Functions

Call: 475-9712

THE WINE SELLER
Fine Wines, Spirits and Selected Beers
211 N. Main St., ANDOVER, MA
475-3335
LOST?
FOUND!
ANDOVER'S NEWEST WINE SHOP
"KEEPING YOU IN THE BEST OF SPIRITS"
Directly Behind First Essex Savings, Rt. 28, Andover

Named To "Who's Who"

CDR Harold R. Gillam

CDR Harold R. Gillam, Civil Engineer Corps, U.S. Navy (Retired), has been listed in the 20th (1985-86) edition of the Marquis "Who's Who in the East."

Born in Tacoma, Wash. he studied at the University of New Mexico, received his Bachelor of Science degree in Civil Engineering from the University of Washington and his Master of Science degree from the University of Southern California. He is a registered professional engineer in California.

Gillam saw service in Guam, Alaska, the Philippines, Antarctica, Spain and Vietnam. He was executive officer of the Navy Public Works Center, Pearl Harbor, Hawaii, and served on the staff, headquarters, Third Naval District, New York City, prior to retirement.

He was employed as a construction engineer by Metcalf & Eddy, Inc. in Boston for several years and is currently engaged in municipal engineering. Gillam is a member of the U.S. Naval Institute, the Naval Historical Foundation, the American Public Works Association and the Model Shipwright Guild of New England.

He resides with his wife, Margaret Susan, and children, Harold Robert III, a senior at Phillips Academy, and Joseph William, a student at Doherty Junior High, in Andover.

Named To Honor Society

Marianne Morrison, daughter of Mr. and Mrs. Joseph E. Morrison, 18 High Plain Road, Andover, has been named to the Sigma Phi Iota Chapter of the National Honor Society for modern language students.

Morrison, a junior at the College of the Holy Cross, left on January 2[illegible] to continue her studies at the Institute of European Studies in Nantes, France, where she will complete her junior year.

On Dean's List

Cheryl L. Morse, a sophomore studying music management at Hartt School of Music, University of Hartford, has made the Dean's List for the fall semester. She is the daughter of Mr. and Mrs. David Morse, 8 Marion Avenue, Andover.

FABRICTOWN... FASHION FABRICS

OPEN SUNDAY 1 to 5

SPECIAL WINTER SALE!

- Wools
- Blends
- Cottons
- Corduroy, etc.
- Silks
- Knits
- Laces

up to 70% off

SPECIAL MARKDOWNS AND PRICES ON SELECT GROUPS OF FABRIC INCLUDING SOME NEW ARRIVALS.

EXTRA 10% OFF IN BASEMENT OUTLET WITH THIS AD

FABRICTOWN
545 Main St. (Rte. 28) Reading

SIGN UP FOR SEWING & CRAFT CLASSES NOW!

PART-TIME SALES HELP NEEDED

You're sure to capture a heart with romantic fresh flowers. Choose a bright mixture of spring flowers or a gift box filled with carnations. Flowers are romantic and say all the things you've been meaning to say. Call or visit us today. Because every Valentine deserves flowers.

OLDE VILLAGE Flower SHOP

77 Main St.
Andover

Adjacent to the Municipal Parking Lot

Call Us Today

475-4821

Send the FTD® Sweet Hearts™ Bouquet.

Valentine's Week begins February 8. Call or visit us today.

Counselors Present Workshops

Peer counselors presenting workshops included from left, Mary Ladd, Greg Hopwood, Cara Mileti, Rebecca Mooney and Kevin Kelley.

By Laurie Harris

What pressures and worries does a sixth grader have? As part of an Advanced Peer Counseling Training course at the high school, six peer counselors talked with sixth grade students about their pressures and concerns.

The course is to help peer counselors develop leadership skills. For three sessions in January, the students led a Peer Pressure Workshop at Sanborn Elementary School. Through discussions and activities, the counselors try to get the sixth graders talking about peer pressure and their concerns about junior high. One activity involved the peer counselors in a skit, showing different ways of dealing with peer pressure.

The sixth graders seemed to have fun and the counselors learned a lot from the experience. As one boy put it, "it was new and different."

Ostomy Group Meets

Members of the Merrimack Valley Ostomy Association will meet to learn about exercises on Sunday, Feb. 3, at 2 p.m., in the board room at the Bon Secours Hospital, in Methuen.

Karen Bell, of the Northmeadow Tennis Club in Tewksbury, will speak on "Exercises For Those in Their 50's."

Nursery School Open House Registration
Feb. 2nd Saturday 1:30 P.M. - 3:00 P.M.
Come Meet Our Staff & Teachers
Andover Cooperative Rompers Program
Is a non-sectarian nursery school Open to any child who will be the age of 3 or older by Sept. 1st, 1985.
Our major goal is to provide your child with a warm and loving atmosphere for growing and learning.
Applications Available
Slide Presentation
Refreshments
Good Counsel Hall, St. Augustine's Church
43 Essex Street, Andover
For More Information
Call — **475-2556**

European Facial
Andover
Hair & Skin Care
2 RIVERINA RD.
ANDOVER, MA.
475-1639

Black & Brass

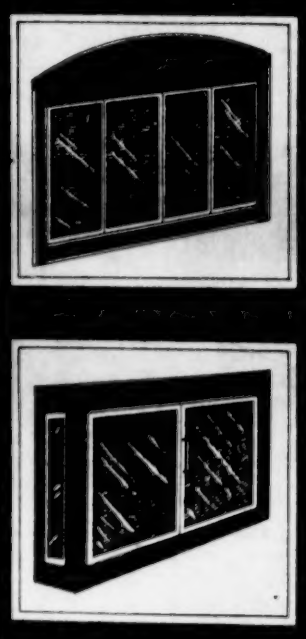

mmm...
WE CAN SCREEN ANY FIREPLACE
E.G. WASHBURNE CO.
Rte. 114, Danvers
774-3645

Country in Andover
TIME • ANTIQUES
185 NORTH MAIN
IS NEXT DOOR TO
McDonald's IN ANDOVER
195 NORTH MAIN ST.

CHRIST CHURCH NURSERY SCHOOL
Applications now being taken for 1985-86 enrollment*
5 day - Mon. thru Fri.
4 day - Tues. thru Fri.
3 day - Mon., Tues. & Thurs.
Mon. Wed., & Fri.
25 Central St.
Andover, Mass.
• Contact •
Susan Rice
475-2357
Financial aid available
* Child must be 3 yrs. by 9-1-85

Support Group Meets

Due to its success last year, the Andover Peer Counseling Project is sponsoring a support group for parents of teenagers. The group will focus on "Stages in the Family Life Cycle," addressing needs and issues of parents as well as those of adolescence. The group is led by Phyllis Yardley, a family therapist, and open to all Andover parents of teens.

The first group meeting will be held Tuesday, Feb. 5, at 7:30 p.m. at the high school. Contact Rebecca Mooney at the Peer Counseling Project for further information.

To Conduct Concert Competition

The Massachusetts Music Teachers Association and the Springfield Symphony Orchestra Association announce a Concerto Competition for Young Pianists. The purpose of the competition is to identify talented young musicians and encourage excellence in performance.

The competition date is Sunday, March 31, in Pratt Auditorium at Mount Holyoke College, South Hadley. The competition is open to students in grades nine through 12 residing in or currently studying with teachers in Massachusetts. Applications may be obtained from Brenda Kee, 279 Main St., Wilbraham, MA 01095.

The deadline is February 15.

VINCENT'S
HAIR SALON
Haircuts & Styles for
The Entire Family
...The place that does your hair the way YOU like it.
- - - - - -
We're the experts on all Women's and Men's "Dry Cuts."
Open Friday Nights by appt. only
74-A Main St.
475-2383

TAX SHAVER

If you owe Uncle Sam money this year, you owe it to yourself to get an IRA from First Essex Savings.

The IRS can't touch your IRA before you retire and start withdrawing from it. Until then, you can deduct IRA contributions of up to $2,000 per year from the gross income on your Federal income tax return.

First Essex offers IRA customers a no-fee, no-minimum balance, no-maturity Money Fund that allows deposits at any time, in any amount. You can also choose no-fee, $500 minimum 1 to 4 year certificates. Both pay high interest rates and are insured in full under Massachusetts law.

So get a First Essex IRA, because paying more than your fair share of taxes isn't fair.

First Essex
SAVINGS
You come first with us.
Lawrence/Andover/North Andover/Methuen
(617) 681-7500

Group Deals With Cancer

Carol Beattie and David Duncan discuss plans for their first Touchstone sesson Tuesday, Feb. 12.

By Susan Rand

More people are living with cancer than dying from it, said David Duncan who, along with Lawrence nurse Carol J. Beattie will lead a support group for persons with life-threatening illnesses beginning next month.

Called Touchstones, the group idea initially grew out of a discussion Duncan had with a woman who had been living with cancer for six years. She needed a place to talk with other persons with cancer — to know she wasn't alone in her feelings, said Duncan, the coordinator of volunteers for the Hospice of Greater Lawrence. That talk sparked the support group idea, said Duncan, then over the summer his office at the Visiting Nurse Association of Greater Lawrence (formerly Greater Lawrence Home Health Services) received a record number of phone calls from people looking for such a support group.

"Once someone knows you have cancer they treat you differently," said Duncan. "Real understanding can only come from someone who shares that illness."

The first Touchstones sessions will meet on Tuesday, Feb. 12, from 12:30 to 2 p.m., for the afternoon session and again from 7:30 to 9 p.m., in the third-floor conference room at the Visiting Nurse Association of Greater Lawrence's Bixby Building office, 451 Andover St., in North Andover.

(Continued on Page 13)

Supper

A ham, hot dog and bean supper will be served Saturday from 5 to 6:30 p.m. at the Masonic Temple 7 High St., Andover, by Andover Chapter, Order of Eastern Star.

CDA Meets

Catholic Daughters of America, 783, will meet Thursday, Feb. 14 in St. Augustine's School Hall. 'Days Gone By; Old Pictures,' will be the feature of the meeting. Margaret West is in charge of this event.

On Dean's List

Colleen Driscoll, daughter of Mr. and Mrs. John Driscoll of Andover, has been named to the Dean's List at Newbury Junior College.

Colleen, a fashion merchandis major, is a graduate of Andover High School. She will graduate in June.

MOOR & MOUNTAIN
GET OFF THE BEATEN PATH — SEE US FOR BACKCOUNTRY SKI GEAR
68 PARK ST. ANDOVER, MA 475-3665

CARLO & COMPANY
(Formally of Robert Jason Hair Cutters)
Carlo - Marie - Joan
$2.00 Off On a Wash, Cut & Blow Dry
$5.00 Off On A Perm
With This Coupon
Tuesday - Friday 9-6:30; Saturday 9 to 4:00
53 Essex St., Andover
475-9347

LOW, LOW
Warehouse Prices!
It Will Pay You To Browse Through.
LABEL furniture Milton's
LAWRENCE
Mon. Wed. Thurs. Sat. 9 to 5
Tues. & Fri. 9 to 5

Rick Middleton
TUESDAY, FEB. 5TH
7:30 PM TO 9:30 PM
AT THE ANDOVER GROUND ROUND

Bruins' star Rick Middleton will be appearing at the Andover Ground Round on Tuesday, February 5th, from 7:30 PM to 9:30 PM. C'mon round and get a personally autographed picture!
The Ground Round
560 South Main St.
Andover
470-1154

Sweetheart SPECIAL
PLAIN SWEATERS
DRY CLEANED & FINISHED
(angora excluded)
3 FOR THE PRICE OF 2 ONE CLEANED FREE
Incoming orders, now thru Feb 28
No limit to number you may send.
Let us prove how perfectly our experts can renew the beautiful long-wearing qualities of your favorite sweaters. Cashmeres, classics, hand knits all require our specialized care to keep them smart.
WHYTE'S
CLEANSERS · LAUNDERERS
SHAWSHEEN PLAZA
ANDOVER
(Next to DeMoulas)

The price is right on Resumes
The Print Shop

Touchstones

(Continued from Page 12)

A lot of people in the groups will have cancer, said Duncan, but Touchstones is open to anyone living with a life-threatening disease and to family members of those who are ill, too. Duncan said he's not sure what form the group will take. He's waiting to see what the members tell him they need.

"I don't want to assume I know what their needs are. I have never had cancer and Carol has never had cancer," said Duncan. "So we'll wait for them to tell us what they want from us."

Neither of the group coordinators are being paid for leading the sessions, instead they are volunteering their time.

Touchstones was planned to compliment another support group run by the Bon Secours Hospital called Keystone. The Bon Secours group runs educational sessions for those with life-threatening illnesses featuring topics such as nutrition and relaxation. The Touchstone groups will run twice a year, starting when the Keystone course ends, so that each program will run twice a year and persons needing support will always have a group to turn to.

Touchstones is open to adults living in the Greater Lawrence area as well as residents of outlying communities, said Duncan. He asked that those interested in joining the group call his office before the first group session.

The first practical application of fluorescent lighting was made at a Washington, D.C., dinner in November 1936, celebrating the centenary of the U.S Patent Office.

Scholarship Applications Available

Applications are now being taken for the William Albert Trow Scholarship Fund of the West Parish Church. Applicants must be 21 years old or younger and a resident of Andover.

Trow was a lifelong Deacon of West Parish and had a deep concern for the education of young people. While preference will be given to members and those associated with West Parish Church, the fund is open to town residents.

Application forms may be picked up at the church office Monday through Friday from 9 a.m. to 3 p.m. Completed applications are due by April 4. All awards will be made by June 2.

On Dean's List

David William Critics, 40 Colonial Drive, Andover, a senior history major, has been named to the Dean's List at the University of Delaware for the first semecter.

ANDOVER LEASING and FINANCING

Vehicles/Equipment for professional or personal use

Mortgages

Call

475-1812

Lees Authorized Dealer Carpet SALE!

This fantastic Carpet Sale is possible only because famous Lees Carpets has reduced the prices on some of America's best selling, best looking, longest wearing carpets. We pass the savings on to you in Lees Authorized Dealer Carpet Sale...the most extraordinary Carpet Sale of 1985! Come in now...for Lees Carpets of DuPont Antron nylon and enjoy • soil and stain resistance • cleanability • abrasion and static resistance • and resilience plus gorgeous colors for your home. Hurry in, and take advantage of these fabulous carpets...at great savings today!

SAVE $2 to $8 sq. yd.

FREE ESTIMATES

ANDOVER House of Carpets

BUDGET PAYMENTS

featuring fibers of DUPONT ANTRON NYLON

TEL. 475-2911

SHAWSHEEN PLAZA, NORTH MAIN ST., ANDOVER

HOURS: Mon., Tues. & Wed. 9-5:30; Thurs. & Fri. 9-9; Sat. 9-5

Dr. Katz Elected To Board

Dr. Robert Katz of Kathleen Drive, Andover, was elected to the board of directors of the New England Banjo Society for 1985. The New England Banjo Society is a nonprofit organization dedicated to preserving and promoting the heritage of the banjo which is America's only native musical instrument. Members of the organization from Massachusets, New Hampsire, Maine and Vermont convene monthly in Pelham, N.H., to play together and discuss all facets of the banjo and its music.

Consistent with their belief that everyone loves the sprightly sound of the banjo, the membership formed a concert band so the public could enjoy this happy music. Founded as the Yankee Strummers, this band has received acclaim playing many locations in Massachusetts, Maine and New Hampshire. Some of their most memorable performances have included appearances at the Hatch Shell on the Esplanade, Fanueil Hall/Quincy Maarket, the Tall Ships celebration in Kittery, Maine, and two half-hour television specials on WENH (channel 11) in New Hampshire. The New England Banjo Society held a regional banjo festival in Worcester in 1982, bringing together some of the nation's finest soloists as well as many banjo bands from the northeast. They hosted the annual meeting of the Fretted Instrument Guild of America last July. Hundreds of banjoists, mandolinists and guitar players convened in the Boston area for several days and nights of music, workshops and musical fellowship which was highlighted by a concert at the Hatch Shell.

Anyone interested in the New England Banjo Society may contact Dr. Katz or write to the New England Banjo Society, Tenney Road, Pelham, N.H.

Spring Term Programs At YMCA

The Andover-North Andover YMCA is taking registration for their Early Spring Term Programs between the hours of 9 a.m. and 9 p.m. Monday through Friday, 9 a.m. and 7:30 p.m. Saturday and 4:30 p.m. and 7 p.m. Sunday.

The term will begin Monday, Feb. 11, and end Saturday, April 13.

Several new programs will highlight the early spring term. There is a Porpoise Club, teen diving instruction floor hockey, break dancing and ceramics for youth. New programs for adults include Early Bird Fitness on Tuesday and Thursday from 6:15 a.m. to 7 a.m. Special workshops include Masters' Competitive Swim Workshop on Sunday, Feb. 3, from 6:30 p.m. to 9:30 p.m.; Bridal Workshop on March 11, 18 and 25 from 7 p.m. to 9 p.m.; and three investment workshops: Picture Yourself with an IRA, Persnal Financial Planning and Retirement: Myth and Realty. Rug making and knitting are two additional adult special interest courses.

Complete brochure information and additional information on any of the classes may be obtained by contacting the Andover-North Andover YMCA, 165 Haverhill St., Andover.

Flower Show

The Lawrence Jewish Community Center will offer a trip for members and nonmembers to the 195 Spring Flower Show, sponsored by the Mass. Horticultural Society at the Bayside Exposition Center in Boston, on Tuesday, March 12.

The bus will leave the center at 9:15 a.m. and the Sheraton Rolling Green at 9:30 a.m. After the show, the group will stop for lunch.

Call the Lawrence Jewish Community Center for further information on tickets and transportation.

Organ Club

The Merrimack Valley Organ Club will hold all future meetings at Dalphond's Restaurant, Route 110, Dracut, on the second Sunday of each month. The next scheduled meeting will be Sunday, Feb. 10, at 2 p.m. and will feature Bob Legon on the Conn Console. All organ buffs, whether players or listeners, are welcome.

CLOCKS
LARGE DISCOUNTS
Grandfather, Mantle & Wall Chime Clocks
MUSIC BOXES & WATCHES
Expert Watch & Clock Repair
Hampshire Clock
20 Hampshire St., Methuen
(Jct. of Rt. 113 & Rt. 28, Gount Sq.)
681-0898
OPEN FRIDAY TILL 7 P.M.

JAMES M. BATTEN, ASA, BSA
TAX CONSULTANT
• Federal Income Tax • Business Taxes
• State Income Tax • Corporate Taxes
• Gift Taxes
• Qualified & Non Qualified Deferred Comp Programs
Your Federal and State Income Taxes prepared by an experienced practicing tax accountant with full knowledge of the new 1984 tax law changes as they apply to you. I will meet with you in your home at your convenience.
Please Call 475-8755 or 664-6601 Any Time

SEA TRAIN RESTAURANT
Fish Market & Lobster Pool
(DAILY LUNCHEON & DINNER SPECIALS)
Monday Night 4-9 p.m.
FISH and CHIPS
All you can eat $3.75
100 School St. Andover
WE CARRY A COMPLETE LINE OF FRESH & FROZEN SEA FOODS
M-Sat. 9-9/Sun. 12-9 P.M.
470-1616

Creative Buffets
By John Capriole
SPECIAL
10% OFF
With This Ad
689 3055

FLOOR MODEL SALE

SAVE over 50% on selected items
Many unadvertised values in every store
POOL TABLES•GAME TABLES•PING PONG•DARTS
BUMPER POOL & MUCH, MUCH MORE
It's time to get ready for our Pre-Season furniture sale, and we have to make floor space for our furniture displays. All of our pool table and game table display models are
On Sale at Substantial Reductions.
Here are a few examples
SAVE $702! 8 ft. Hampton Pool Table Features 1" imported slate, delivery, installation*, premium playing package and choice of 20 cloth colors. Orig. $2199 $1497
SAVE 30%! Billiard Lamp Brass fixture with green shade #5501. Orig. $169.99 $117.77
SAVE 37%! Tungsten Darts Set of three 90% tungsten Proline darts with mahogany case. Most weights from 18g to 35g. Orig. $59.99 $37.77
SAVE 40%! Table Tennis USTTA approved professional quality table. Orig. $189.99 $117.77
Some intermediate markdowns may have been taken. Floor model inventory will vary by store, but each store will be happy to transfer your purchase from any other store.
Seasonal SPECIALTY STORES™
Game Tables are not available in Hanover and No. Reading stores
STORE HOURS
Mon.-Fri. 10-9
Sat. 10-6
Sun. 12-5
N. READING, MA 265 Main St. Rt. 78, Atlantic Plaza (617) 664-6847
SALEM, NH 59 South Broadway (Route 28) (603) 893-2562
BURLINGTON, MA 156 Cambridge St. (Next to Bldg. 19½) (617) 272-8422
East No. Reading store is temporarily closed for renovation.

Olde Mystic Antique Shows
THIRD ANNUAL
ANTIQUE SHOW & SALE
SUNDAY
FEBRUARY 3, 1985
AT THE SHERATON ROLLING GREEN
(ROUTE 133)
ANDOVER, MASS.
FROM 10:00 A.M. TO 5:00 P.M.
JUST 15 MINUTES NORTH OF BOSTON OFF RTE. 93 EXIT #17
70 QUALITY EXHIBITORS
DEALER INFORMATION CALL
(617) 395-6266 OR
(617) 395-4117
CATERED
AMPLE FREE PARKING
THIS TICKET ADMITS YOU AND YOUR PARTY FOR $2.00 EACH

DYSON PIANO-ORGAN
Sales - Service
Rte. 110, Dracut Mass.
Tel. 453-3824
or
603-893-2850

Community Resources Explained

Much of the responsibility for educating young children about their own safety lies with their parents, says Shawsheen School Director Linnea Gershenberg. But, she said, many parents don't know what resources the community has to offer.

Shawsheen teachers, parents and members of the school's Parent-Teacher Organization took the first step towards closing that information gap last week with an "information fair" aimed at providing parents with knowledge about such things as child abuse and abduction — and helping them understand their fears about such frightening subjects.

"We really feel this is the parents' responsibility. Parents have to take responsibility to provide information to their children," said Gershenberg. "They need to fund out what resources there are and act on them. Our society has become very lax in responsibility to each other."

Over 150 parents of the 300 students at the town's kindergarten center heard speakers, saw films and left the Ann's Lane school with what Shawsheen parent and the coordinator of the program Suzanne Mitchell called "armloads of material.

Included in last Tuesday's program were speakers Robert Nelken, M.D.,a pediatrician from Andover, who talked about the roles of teachers and parent in educating children about abduction and abuse; Andover Safety Officer Jack Milne, who works with children in the town's schools, and Karen Lang, from the Massachusetts Society for the Prevention of Cruelty to Children, who showed a film on child abuse called "Some Secrets Should be Told."

Mitchell, whose twins attend the school, said her idea for the program grew out of fears and confusion about the safety of the Shawsheen children that she heard at Shawsheen P.T.O. meetings.

"Top of the Scales"
a new little restaurant in
North Andover's Old Center
681-8848
1 JOHNSON ST., NORTH ANDOVER Hours 9-9 Mon.-Sat.
Home of Nancy's Catering

To Assess Learning Levels

The Andover-North Andover chapter of the Massachusetts Association of Children with Learning Disabilities will meet on Tuesday to discuss how to assess a child's learning level at the Stevens Hall Convalescent Home, on Park Street, in North Andover.

Featured speakers will be Nancy Conley, M.Ed., a learning disability specialist from The Learning Connection, in Tewksbury, and Linda M. Wroble, a psychologist from Analytic Resources, in Wakefield. The meeting will begin at 7:30 p.m.

Other meeting topics include a lecture on March 5 featuring Pat Bosmer of the Child's Federation, in Boston. In April, Tom Schweitzer, a psychologist in Andover and Cambridge, will be the featured speaker. Skills that parents can teacher their children such as following directions, listening and note taking will be discussed at the group's May meeting.

Andover Antiquarian Books
V. David Rodger
Bookseller
Unusual books, maps and prints.
Visit our shop.
68 Park Street (Rear)
Andover MA 01810
(617) 475-1645
HOURS Thurs thru Sat 10-5
and by appointment

Open a Lawrence Savings Bank IRA or KEOGH Account
Retirement accounts at Lawrence Savings Bank aren't only for the future. If you open an IRA or KEOGH Account now, you can deduct your contribution from your taxable income reported to the IRS. You also defer taxes on the interest earned until you begin to make withdrawals. That's a savings in tax dollars now, and an extra retirement income later.

Make a contribution to yourself.

Choose from high paying investment options
You can open either an IRA or KEOGH with as little as $10. We'll help you select from a full range of fixed and variable rate certificates. Whatever size contribution you make to your account, you'll earn competitive market rates.

Lawrence Savings Bank handles the paperwork
We're offering a free "Personal IRA Benefits Analysis" to every Lawrence Savings Bank IRA customer. If you're ready to open, add to, or move your IRA or KEOGH to Lawrence Savings Bank, we'll handle all the paperwork. Or, if you prefer, we'll talk directly with your accountant. For more information call Sue Dancause at the main office of Lawrence Savings Bank at 687-1131.

It's tax deductible.

Retirement Planning Update — 1984 Changes

	IRA	KEOGH
Who can open	[illegible]	[illegible]
Last date for 1984 tax benefit	April 15, 1985	[illegible]
Contribution limit	$2,000 for individuals $2,250 for married with one working spouse $4,000 for married [illegible]	[illegible]
With Social Security	[illegible]	[illegible]
Earnings requirement	Age [illegible]	[illegible]

Lawrence Savings Bank
Lawrence 255 Essex Street • Methuen Mall [illegible]
North Andover 451 Andover Street • Methuen [illegible]
West Methuen [illegible] • Andover [illegible]
475-3650 • 68 [illegible]

Variance Denial Leads To Court

By Susan Rand

Central Industrial Laboratories has taken the town's Zoning Board of Appeals to court because of a board decision denying the Connector Road company a variance allowing them to add onto their building.

The Central Labs suit was filed at Essex County Superior Court on Friday, Jan. 25, said Lawrence Atty. Herbert L. Schultz, who is representing the company. Schultz said the suit asks that the board's decision be annulled and his client given the variance.

It may take two to three months for a hearing to be scheduled, said the attorney.

The company wants to add onto their building but an addition would put the plant too close to the lot line, hence the need for the variance. The company's increase in business means more machines are needed to perform the company's metal plating process, done primarily for the defense industry, the ZBA was told last November. There isn't enough space in the Connector Road facility, said Central Labs Vice-President Peter Richards. He told THE TOWNSMAN last month that company officials were considering leaving town to find adequate space for their business.

While the suit is in progress Central Labs will stay at their Connector Road address. But, said Schultz, "they are really in a crunch."

The variance denial came after a tentative 4 to 1 vote to approve the request after board members surveyed the site last Nov. 8. At that time Appeals Chairman Wesley Whitney was the only member voting against Central Labs but another vote was taken, at the request of ZBA member Jane Grisowld when the board met for a deliberation session following their regular Jan. 3 meeting.

Only three of the five Appeals members sitting on the Central Labs hearing were present for the Jan. 3 meeting, an apparent violation of the board's quorum regulation which says four of five members must be present to vote on a variance.

In asking the board to reconsider their earlier vote Griswold changed her affirmative vote, joining Whitney against Central Labs. Member Roger Collins voted to approve the variance request and Whitney counted the votes of members Elaine Katz and Ernest Hall, both of whom were absent from that meeting, in favor of the variance, saying their opinions on the variance request were known.

According to board rules a petitioner receiving less than a majority of four votes for a variance request is denied the variance.

The first dining cars were in service on the Wilmington and Baltimore Railroad in 1863. They had no seats: passengers ate standing up or took their food back to their seat.

DCS - capades

Bread Workshop

Make whole grain yeasted and quick breads and learn techniques like kneading and short-cuts at a workshop on Saturday, Feb. 2, from 11 a.m. to 2 p.m. at the home of Hart Brent-Collins.

Monogramming

Personalize gifts, towels, clothing and more using a zig-zag sewing machine. The Machine Monogramming workshop will be held Monday, Feb. 4, from 6:30 p.m. to 9:30 p.m. at Doherty Junior High School.

Aiding Olympic Training

An Andover woman is helping train athletes for competition in the special Olympics Winter Games.

Robyn Wilton is assisting with the athletic training of mentally retarded athletes at the John T. Berry Rehabilitation Center, in North Reading. This year the games will be held in Lenox and feature competition in speed and figure skating, apline and nordic skiing and floor hockey.

Worth Looking into.....

The Quality Eyewear Selection and The Professional Service You Receive at....

Andover Optical

Eyewear Specialists
36 Main St.
Andover, Ma. 01810

Tel: 475-6084 John A. Simko Registered Optician

ANTIQUES WANTED
- We need Mahogany or Walnut dining room sets (1920-1930)
- Domed Trunks, Sewing Machines, and picture frames
- Fancy dishes and cut-glass
- Almost anything 60 year or older

GEORGE J. SILVERMAN
326 LAWRENCE STREET
LAWRENCE, MASS.
Tel. 475-9343

DO YOUR CHILDREN'S P.S.A.T. SCORES or GRADES REFLECT THEIR POTENTIAL?

If not, we can give them the personalized attention they need to do their best on the upcoming May S.A.T.'s or on their next report card. Our March, April S.A.T. Workshop will fill in those gaps in math or vocabulary and reduce test anxiety. Our individualized instruction in basic skills will give students the skills & confidence to do their best in school. *Our 7th Year Of Serving Local Students.*

- Diagnostic Testing
- Reading
- Vocabulary enrichment
- English
- S.A.T., S.S.A.T., Prep
- Math (all levels)
- Study Skills
- Spelling
- Writing

For information on current programs, call:
631-5354 658-3169 646-4049
LEARNING ACHIEVEMENT CENTERS
Formerly known as L.D. & Reading Clinics
Locations in Wilmington, Arlington and Marblehead

Margarita lovers—
Try the best at
Pedro Diego's
Featuring authentic Mexican cuisine and Dos Equis beer
39 Washington St. Haverhill
Haverhill Mexican Grill

SAVE 30%
Custom Draperies
Top Treatments
Custom Bedspreads
Balloon & Roman Shades
NOW THRU FEB. 15th
CURTAIN CALLS
Creative Custom Interiors
Karen Jones-Sugarman — 475-2930

Colonial Mills Factory Store
Colonial Mills Factory Store Furniture Outlet
ANNUAL JANUARY CLEARANCE SALE
2 BIG WEEKS LEFT TO SAVE!
Now thru Feb. 9
Prices Have Been Slashed! All in-stock items must go to make room for new inventory
Buy Direct & Save up to 30%-60% OFF
Athol Tables
39 Tables To Be Sold at Wholesale Prices
50% OFF
no dealers please
All solid wood, many styles & sizes to choose from
Lowest Prices In New England on First Quality & Factory Seconds!
Bedrooms • Living Rooms • Dining rooms
Buy from Stock or Special Order — either way you save!
• Hitchcock • Athol Table • Country Home • Crawford • Leisters • Grand Manor • Colonial Mills Rugs & much, much, much more •
HANDMADE ORIENTAL RUGS FROM INDIA & CHINA
6x9 from $645.00 (other sizes available)
Colonial Mills Factory Store
Rt. 1 Hampton Falls, N.H.
(603) 926-2247
NO SALES TAX
Tues-Thurs 10-6 Fri 10-8
Sat 10-5 Sun 12-5. Closed Mon
delivery may be arranged

Bancroft's youthful stock market experts and their instructors, seated from left, Matt Hosmer, Stephanie Crane and Capt. Kim Prentiss; standing, Jason Hastings, Robert Littlefield, Kristin McAllister and Karyn Hourihan.

Hitting The Market

Six Bancroft School fifth graders made a quick $20,000 on the stock market this fall.

Unfortunately they weren't using real money. But for Kim Prentiss, Kristin Mc Allister, Karen Hourihan, Jason Hastings, Matt Hosmer and Stephanie Crane their make-believe investments in a stock market competition sponsored by Boston University and a daily Boston newspaper netted them each a share of stock in the newspaper company now valued at about $48.

"Shrewd investments and many exact math calculations were needed in order to succeed in this competition," said fifth grade teacher Robert Littlefield who entered his entire class in the contest. Not only did the Andover youngsters take first place in the game, two other Bancroft teams closed out the other 91 teams by also taking second and third place in the contest.

To start, Littlefield explained, each team was given $100,000 to invest. The teams came from all around the state, he said. And the competition winners will get a chance to explain their winning strategy at a conference in Boston, the date for which the teacher said has not yet been confirmed.

Surgical Day Care Available

Beginning Feb. 2, the Lawrence General Hospital Operating Suite will be open every Saturday morning for surgical day care patients.

Operating room, recovery room and surgical day care unit staff will be available to provide care for all patients who wish to take advantage of these new hours.

"The purpose of this expansion in coverage is our desire to respond to a growing patient demand for access to surgical day care services on their regular days off from work," explained Patricia Sheehan, vice president of patient care services. "Saturday morning procedures will allow many patients to recuperate on Sunday and return to work on Monday."

During a lifetime, the average human heart beats 2.5 billion times.

FABRICTOWN... CUSTOM DRAPERIES 1 Pair up to 84" long $64.00

Our beautiful pleated tailor Custom pentagon style draperies. Price includes any 48" fabric in stock.

Lined with Rollon $77.00

CUSTOM SLIPCOVERS CHAIR $137 SOFA $239

Our tailored, fitted covers enhance your furniture. Patterns are pinned to fitted panels on the piece & delivered free with one year guarantee. Prices shown are for any fabric in stock. Slightly higher for fabrics in other groups.

CUSTOM REUPHOLSTERY CHAIR $259 SOFA $479

We'll retire or replace springs and webbing, replenish frames where needed, fabric, all delivery, service at no charge within stock fabrics.

Custom Mini-Blinds ..... 50% OFF

All Wallpaper Minimum ..... 30% OFF

Shades (Special Purchase) ..... 50% OFF

PRICES COMPLETE FABRIC & LABOR

FABRICTOWN Free Shop-at-Home Service 944-8766

545-557 Main St. (Rt. 28) Reading

• Shop where the decorators shop

AFTER INVENTORY SALE

25% OFF ALL MERCHANDISE*

Storewide Clearance

Linen Calendars

50% OFF

* Except Microwaves

American Express — Visa — MasterCard Gift Certificates

cooks' CONCERN

467 South Broadway Salem N.H.

893-9732

FOR QUALITY GOURMET COOKWARE AND INSTRUCTION

NEW!

$1000 minimum Money Market Account

Now, earn high rates with a lower minimum.

We've lowered the minimum on our Insured Money Market Account to $1000 (from $2500). That means if you maintain a balance of at least $1000, you'll earn our current money market rates on your daily balance. If your balance drops below $1000 you'll still receive 5.25%.

Arlington Trust company

18 Offices: Lawrence, Methuen, Haverhill, Andover, No. Andover, Middleton, Newburyport, Salisbury, Tewksbury, Lowell

Elm St. Subdivision Denied

By Sue Aucella Deacon

Citing potential traffic safety hazards as well as potential drainage problems for abutters, the Planning Board last week denied preliminary plans for an 11-lot subdivision off Elm Street.

The planners last Tuesday night voted unanimously (with Russ Moran absent) to deny preliminary plans for Dearborn Circle, an 11-lot subdivision planned for a 7.8-acre Elm Street site.

Earlier this month, about 70 townspeople from the area appeared before the board to protest plans for the development, proposed by Everett Dearborn of 175 Summer St. and Lauren Dearborn of 109 Elm St.

The proposed subdivision would have included the existing Dearborn residence at 109 Elm, for a total of 12 lots. Dearborn Circle, ending in a cul-de-sac, would have been bounded by Washington Avenue, Pine Street, and Summer Street; it would have been located between Cheever Circle and Johnson Road, on the other side of Elm Street.

Stephen Colyer of the Community Development and Planning department told the board that the department staff recommended disapproval of the Dearborn Circle plans.

One of the "critical aspects" of the plan, Colyer said, was the proposed access onto Elm Street.

Department staffers believed the street would present a traffic hazard, because it would be too close to Johnson Road and Cheever Circle. With Dearborn Circle, there would be eight intersections in one "compressed space" along Elm Street, Colyer explained, where the Police Department has already recorded a high accident rate.

In addition, town staffers were concerned about plans to contain all drainage for Dearborn Circle within the site, he said. The developer planned to build two retention ponds to keep runoff within the subdivision — but the developer's engineer had not submitted enough drainage data to convince the staff that that plan would work.

Chairman Margaret Bradshaw commented on the possible safety hazards the new subdivision might create along Elm Street. If a street is to be built to serve a subdivision on the Dearborns' lot, she said, "it's going to have to come out on another street," not Elm Street.

The drainage question was another drawback, the chairman said, concluding that the preliminary plans would have "stretched the property far beyond its limits."

The Dearborns now have the option of revising their proposal and submitting new preliminary plans to the planning board.

Later Tuesday night, the board granted an extension to Feb. 27 for Granli Estates, a 23-lot cluster subdivision proposed by Timothy Sullivan of Andvoer for a 34.7-acre parcel off Bellevue Road.

Colyer explained that the developer needed more time to work out plans for draining a man-made irrigation pond that exists on the site; Co-

(Continued on Page 19)

The autograph of Julius Caesar is reputedly worth $2 million.

EMT Course

Laboure College, 2120 Dorchester Avenue, Boston, will offer its Emergency Medical Technician (EMT) program beginning February 4 on Mondays and Wednesdays from 6:30 p.m. to 9:30 p.m.

The 18-week program will cover the basics of emergency medical care including standard first-aid practices, cardiopulmonary resuscitation (CPR), emergency childbirth, medical and environmental emergencies, skull, brain and back injuries and transportation of emergency patients.

Graduates will be eligible to take the Registry Examination for Registered Emergency Medical Technicians.

For registration information, contact the office of continuing professional education.

ANDOVER JADE RESTAURANT LOUNGE

Thurs. & Fri.

"HARVEST"

475-8384

Shawsheen Plaza, Andover

Window Dressings

95 Bridge Street, Lowell, Ma.

January Sale

10% - 50% Off

Large selection of curtains in stock only

Free parking to door

Look for lilac awnings

CLEAN WATER

Water is an odorless, colorless, and tasteless liquid

THINK ABOUT IT

Clean water for coffee, tea, juices, soups, cocktails.

THINK ABOUT IT

Filters to remove dirt, rust, silt, and scale

Filters to remove metallic, medicinal, chemical (chlorine and Hydrogen sulfide), and other undesirable taste and odors from the tap water, thereby giving you sparkling clean and good tasting water.

THINK ABOUT IT

Filters can be installed under most kitchen sinks or in another accessable area.

WATER IS GOOD FOR YOU

THINK ABOUT IT

For more information call:

PTF FILTER COMPANY

METHUEN, MASS. 682-8890

"PURIFICATION THROUGH FILTRATION"

THINK IRA

Ask how I.R.A. can shelter your income this year, and build for your retirement.

Term	Guaranteed Rate*	Guaranteed Yield
3 years up to 4 years	10.25%	10.75%
2 years up to 3 years	9.50%	9.92%
1 year up to 2 years	8.75%	9.11%

*Available January 29th through February 4th

Pioneer Financial

A COOPERATIVE BANK

Andover [illegible] · Boston Park Square [illegible] · Chestnut Hill 964-8000 · Framingham [illegible] · Malden [illegible] · Mattapan [illegible] · Medford [illegible] · North Reading [illegible] · Norwell [illegible] · Newtonville 964-8000 · Watson 964-8000 · Waltham 964-8000

Shop and save on two floors

You'll be hooked on these super values...

30% off Frances Hook figurines by Roman

20-50% off selected merchandise including:

- Soup tureens, ceramic cookware, silverplate
- '85 calendars and leather date books
- & a unique assortment of stickers-a special
- 2 for the price of 1 SALE.

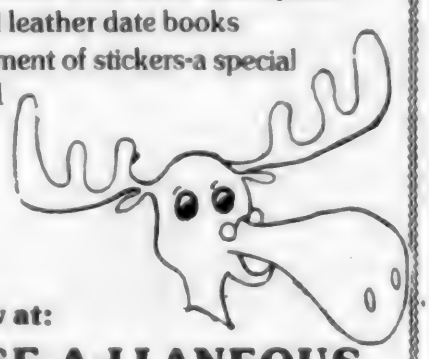

Available now at:

MOOSE-A-LLANEOUS

"Andover's Most Unique & Exciting Store!"

HOURS: Mon.- Sat. 9:30 to 5:30

11 Main Street

Andover, MA. 475-1822

Business Park Plans Approved

Plans for Andover Business Park, a 96-acre office park development off River Road on the Andover/Lawrence line, may proceed with the Andover Planning Board's approval.

The planners last Tuesday night voted unanimously (with board member Russ Moran absent) to approve definitive subdivision plans, as well as a special permit for earth removal and regrading, for the eight-lot office park proposed by John M. Corcoran Company of Milton.

Four of the subdivision's eight buildings, and portions of two others, will be located in Andover. About 76 acres will be on the Andover side of the town line.

The development is to total 675,000 square feet of office space; one 80,000-square foot building is already under construction.

Its major access road, called Andover Business Park Drive (also under construction), leads onto River Road, while a minor access road will feed onto Landover Road in Lawrence.

Stephen Colyer of the Community Development and Planning staff emphasized that the developer must return to the planning board for continuing site plan reviews as each lot is developed. He noted that Lawrence planning officials are also reviewing the proposal.

The planning board approved preliminary plans for Andover Business Park in October of last year.

LIFE Group Meets

Officers for the local LANAM chapter of LIFE were recently appointed.

LIFE, which stands for "living is for the elderly," is an advocacy and support group for residents of nursing homes. President of the chapter is Katherine Gordon, from Academy Manor, in Andover; Martin Quinlan, from Stevens Hall, North Andover, is the group's vice-president; and secretary is Frank Hausler, from German Old Folks Home, Lawrence.

The group met on Jan. 16 at Andover's Senior Citizen's Center for a luncheon and discussion with Edward Alessi, the man who started the LIFE organizations. There are six LIFE chapters in the greater Boston area.

Residents from five area nursing homes attended the Jan. 16 meeting. They represented the Academy Manor, Blenwood Nursing Home, German Old Folks Home, Stevens Hall and Winfield House.

Elm St.

(Continued from Page 18)

lyer said he would like to see the pond eliminated from the site, and that Conservation Commission officials are "leaning toward" that idea as well.

The planners also voted to accept the withdrawal of plans for another subdivision, Shannon Circle.

Colyer said the developer, Coolidge Construction, would probably submit new plans for Shannon Circle, originally proposed as an eight-lot cluster off River Road. The new plans would probably propose a conventional, non-clustered development, he indicated.

The oldest jigsaw puzzle in existence is a hand-colored map of England and Wales published in 1767.

SPLASH!!!

Good News

We are finally moving to downtown Main Street.
Our newly decorated salon will be located on the

1st floor at 2 Elm Square (formerly Andover Candy).

We will be open at our new location February 6th.

Walk to your hairdresser. Exercise is good and healthy.
Why not walk through beautiful downtown Andover.
We're just a few steps away.

Now Open **MON.** through Sat.

Lydia Unisex Salon
2 Elm Square
Andover, Mass.

COMEDY NITE at CAHOOTS
EVERY TUESDAY NITE 9 P.M.
Featuring
Some of Boston's Top Comedians
Located on Route 114, North Andover
at the Willows Tennis Complex
Entertainment Charge - $3.00
685-2732

Cahoots
Good Food
Good Drinks
Good Times

ANDOVER
TANNING CENTER, INC.

Opening Monday February 4
9 A.M. to 9 P.M.
Andover Tanning Center, Inc.
52 Main Street, Andover
475-2582
—FEATURING—
SUNTANA SUN SYSTEMS

COME ON IN AND USE OUR BRAND NEW TANNING BEDS, PRIVATE ROOMS, AIR-CONDITIONED. IF YOU TAN IN THE SUN, WE CAN GIVE YOU A SAFE, RELAXING, FULL BODY TAN. YOU WILL LOOK BETTER AND FEEL BETTER WITH A BEAUTIFUL TAN.

Residents Can Park On Walk

Residents of the six houses on Carlisle Street in Shawsheen Village may now park on the sidewalk all night during the winter with the Board of Selectmen's blessing.

With a unanimous vote, the selectmen recently granted Carlisle Street residents an exemption to the winter ban against all-night parking on streets or sidewalks. The homeowners had asked the selectmen to grant them that exemption during a Dec. 17 meeting of the board.

Residents of the side street, which loops off Haverhill Street, join the residents of three houses on nearby Enmore Street as the only townspeople who may ignore the winter ban against all-night parking — without being ticketed by the Police Department. (Those Enmore Street residents were granted an exemption by the selectmen several years ago.)

The board voted in favor of the parking exemption during their Monday, Jan. 7 meeting, after reviewing a report from Police Chief James Johnson. In a Dec. 19 memo to the town manager, Johnson wrote that he had viewed the street, along with Fire Chief William Downs and Public Works Director Robert McQuade.

Chief Johnson reported that Carlisle Street presents "unusual circumstances" because it is 41 feet wide at one point, including a five-foot wide hot-topped sidewalk. (The rest of the street is 24 feet wide.) Cars could parallel park on this sidewalk without hampering town snow plows, he wrote.

However, the chief emphasized that "the town should continue an even policy of not allowing parking on the street."

Last month, the board asked the police to "refrain from ticketing" Carlisle Street residents until the selectmen reached a decision on the request for an exemption to the ban.

But some residents of the street showed up with handfuls of unpaid tickets on Jan. 7 — which, at the selectmen's direction, they cheerfully turned over to the town manager.

Elfriede's Beauty Shoppe
Specializing in perms • colors • cuts • waxing • earpiercing • makeup services
200 Osgood St., North Andover. 683-2279
Dennis Martin, proprietor

To Examine Condo Request

The Zoning Board of Appeals will decide whether Anastiasios Kalogianis can put an 80-unit condominium development on two acres of land on Railroad Street at a deliberation meeting tonight.

The board put off making the decision after they heard Kalogianis's plans at their last meeting on Jan. 3. The meeting will begin at 7:30 p.m., in the school committee conference room, on the second floor of the school administration building, off Whittier Street.

Kalogianis needs a variance from the ZBA before building the condos on the same parcel of Industrial G land he planned to build condos on in November of 1982. A change in the direction of the water and sewer lines and the expiration of the developer's permit forced him to go back before the board for a new variance.

Kalogianis told the ZBA the homes would cost between $80,000 and $120,000. The building will be a five-story structure with a brick facing. The development will include an indoor swimming pool, sauna, barbecue room, activity rooms and a health club.

China Blossom
Route 125, North Andover Mass.
682-2242
ENTERTAINMENT
Thurs., Fri. & Sat.
8:30 to 12:30 P.M.
DANCING IN OUR NEW ENLARGED LOUNGE THIS WEEK TO:
UPPER STRUCTURE
Proper Attire Required

PERRY R. KARFUNKEL, M.D.
INTERNAL MEDICINE
Evening Office Hours Tuesdays and Thursdays
Olde Andover Village
93 Main Street
Andover, MA
Hours by Appointment
470-3780

Sushi

On Mondays, Feb. 4 and 11, from 10:30 a.m. to noon at the Peabody Museum of Salem, Keiko Thayer, Japanese culinary artist, will teach a two-session course on the art of Japanese cooking. Her specialty will be Sushi, a word for delicately seasoned, vinaigrette rice served with gem-like portions of vegetables, fruit or fish. In this course, fish, cooked and uncooked, will be used.

Three dishes will be featured: Nigiri Sushi, a rice ball served with fish over it; Norimaki Sushi, seaweed flattened, and wrapped around rice with fish; and Inari Suchi, rice packed in a fried soybean curd bag.

Thayer will teach the tools ("very simple," she says, "just a knife and your hands") ingredients, and techniques to create this artful food.

new balance
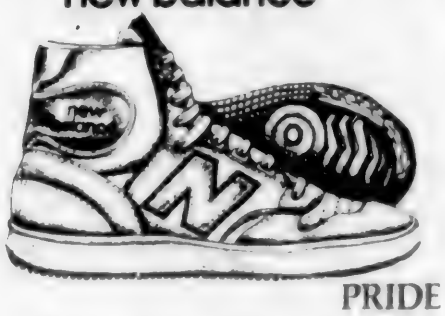
PRIDE 680
$49.99
Reg. $69.95
RED'S "famous" SHOE BARN
NEW HAMPSHIRE'S LARGEST SHOE STORE
Route 125, Plaistow, N.H. (603) 382-7688
OPEN MON. thru FRI. 10 to 8 — SAT. 10-5:30 — SUN. 12-5

PORT GYMNASTICS
374-4506

FIT IS FUN
NEW TERM BEGINS FEB. 4

Parking

(Continued from Page One)

lease off-site space for employee parking (BayBank now leases employee parking at St. Augustine Church, for instance); and establishing park-and-ride lots outside the business district.

None of these ideas need to be included in the bylaw or approved by town meeting, Jeton explained; instead, these are ideas that need the cooperation of Andover officials, businesses and downtown property-owners. Strict enforcement of current parking laws will also help ease the parking crunch, she noted.

The planning board's proposal, if approved by town meeting, would strike Section VI.A. from the zoning bylaw and insert an entirely new section in its place.

One major change would result: The new section would close two 20-year-old loopholes that currently allow businesses to complete major expansions without providing any new parking to serve new customers and employees.

Under the new bylaw, expanding businesses would have their choice of providing new parking spaces on-site; obtaining a special permit from the planning board to add new spaces off-site, potentially outside the CBD; or obtaining a special permit from the planning board that would reduce the number of new spaces required.

One loophole would remain intact, however: Businesses would be allowed to expand enough to require six new parking spaces without actually providing those spaces. That provision is meant to protect small businesses, the planners have explained.

In addition, the new parking section would create a new table of off-street parking requirements specifying how much parking must be supplied by various downtown establishments.

Business, professional or administrative offices, for example, would have to provide one parking space of each 300 square feet gross floor area; the current law calls for one space for each 450 square feet of usable floor area.

Restaurants would need one space for each two seats, and one and one-half spaces for each two employees; that requirement is now one space for each three seats, plus one for each two employees.

Medical/health centers or offices would need one space for each 200 square feet of useable floor area and four spaces for each doctor or dentist in the Office Park district; in other districts, three spaces per treatment area. They currently must provide only four spaces for each doctor or dentist.

Only one aspect of the new proposal drew any real discussion Tuesday night: 6(3)g., concerning the rebuilding of structures destroyed by fire or other catastrophes. That section would allow businesses to rebuild to pre-catastrophe size without conforming to the new parking requirements, if no change in use occurs (a retail store would be rebuilt as a retail store, for instance).

Deborah Moggio of Hidden Road asked whether the town should consider imposing new parking requirements for a building that is to be replaced after a catastrophe. That might be a good time to ask a business to consider alternatives for adding new parking spaces, she suggested — underground garages, for instance.

But planner Paul Curley, who serves on the CBD subcommittee along with Houghton, said the board believed it would be inappropriate and "immoral" to "impose more hardship" on a business by upping its parking requirements in the wake of a catastrophe.

With the bylaw amendment drafted and the public hearing closed, the next stop for the planning board's latest parking proposal is annual town meeting. There voters will decide whether the time has come to put Andover's circa-1965 parking laws to rest.

"The Diamond Sutra," a Buddhist scripture concerned with the non-existence of all things, is considered the first printed book. It consists of a 16-foot scroll made up of six sheets of text and one of illustrations, printed in 868 by Wang Chieh.

Vision is the art of seeing things invisible.
Jonathan Swift

Limited Editions

10% - 50% Off

our pottery candlesticks, lamps, mugs, herb jars, platters and mirrors

93 Main St.
Andover 470-0757

Mon.-Sat.
10-5:30

Oriental Rug Imports

India
China
Turkey
Greece
Dhurries

SAVE 25% To 50%

We do the importing
You get the SAVINGS

SAVE $100's to $1,000's

On first quality handmade Oriental rugs

Approx. Size	Description	Sug. Retail	Your Price	You Save
6 x 9	India Dhurries	$540.00	$325.00	40%
9 x 12	India Tabriz	$3,850	$1,900	50%
8.5 x 11.7	India Bidjar	$4,935	$3,210	35%

Located in the OMNÉ
Outlet Mall of New England Phone (603) 430-9331
Spaulding Turnpike, Portsmouth, N.H.
Major Credit Cards Accepted Plenty of Parking

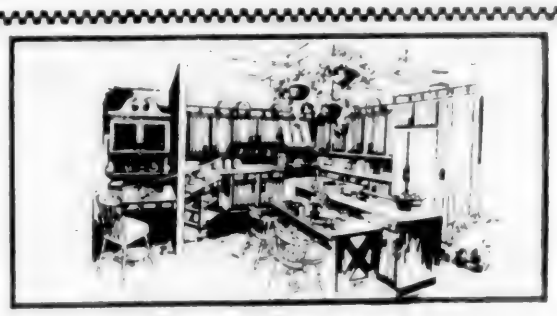

Featuring Quaker Maid

• Free Estimates
• Decorator Design Service
Professional Installation •
Appliance Selection •

Kitchens by Rice Brothers, INC.

Specialists in Kitchen and Bath Designs
3 (Rear) Church St., Wilmington, Mass. • 658-3219
Hours: Tues., Wed., Thurs. 9-9; Mon. and Fri. 9-5; Sat. 9-4

To Observe Black Arts Weekend

Jazz great Dizzy Gillespie, a master influence in American music, will appear at Andover's J. Everett Collins Center on Saturday, Feb. 16, for a special performance in celebration of Black Arts Weekend.

The 68-year-old John Birks "Dizzy" Gillespie is respected all over the world for his contribution to classical jazz and the be-bop revolution. Critics hail him "as living history in a way no other jazzman can claim." Regarded as a prominent trumpet soloist with a rhythmic, harmonic style, Gillespie is unparalleled in the jazz world.

Along with such greats as Louis Armstrong, Duke Ellington and Charlie Parker, Gillespie is part of the select group of extraordinary talents who helped shape classical jazz music.

During the afternoon, Gillespie will conduct a master class for the jazz bands of Andover High School and Phillips Academy.

The Dizzy Gillespie concert, presented in association with Phillips Academy, is part of the J. Everett Collins Center's celebration of February as Black History Month and Black History Weekend at Phillips. The Collins Center will present the Negro Ensemble Company in the Tony Award-winning "A Soldier's Play" on February 26.

Tickets are available at the Collins Center Box Office, Shawsheen Road, off Route 133 near Route 93. For tickets and information call the center.

Alaska AMC Show Subject

Another window on the natural wonders in our world is being opened by the Andover Committee of the Appalachian Mountain Club.

A special AMC-sponsored slide-lecture program will give townspeople a glimpse of the wild beauty of Alaska scenery on Monday, Feb. 4, at 7:30 p.m. in the Fellowship Hall of South Church. The accompanying lecture will be given by Alpine guides who work at the Wrangell/St. Elias National Park in eastern interior Alaska.

These 12.5 million unexplored acres comprise the largest park in the United States. The United Nations has designated it as a World Heritage Area and constitutes one of the outstanding wilderness resources in the world. It is rich in history, with the largest mining ghost town in the world, in scenery, with the largest concentration of mountain peaks, more than 15,000 feet in North America, and in wildlife, with Dall sheep, bear, moose and wolf.

The St. Elias Alpine guides have lived and worked in the park for the last seven years and have presented their slide programs all over the "lower 48."

The presentation will last approximately one and will be followed by time for questions.

A small donation will secure a reserved seat. Send a check, (payable to AMC-Andover Committee) and stamped, self-addressed envelope to Doris Grandfield, 651 Pearl St., Reading, MA 01867.

ANDOVER FAMILY CRAFTSMEN
COUNTRY WOODWRIGHT'S SHOP
325 Main Street
North Reading, MA
(617) 664-6579
Hand-made 18th and 19th Century Furniture
Victorian and Bar Harbor Wicker
Furniture Repair
Antique Restoration
(617) 664-6579
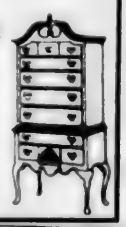

20% OFF TOTAL COST OF FIRST SESSION
Quality Cleaning Service
"Our Name Says It All"
• Floors Stripped & Waxed
• No-Wax Floors Machine Cleaned
• Carpets Shampooed

Free Estimates - Business/Residence - Excellent References - Weekly/Bimonthly - Special Occasions - Competitive Rates
An Uncluttered Lifestyle Can Be Yours
Call
Patricia Catania
682-2040

the Howe agency INSURANCE
YOUR Independent Insurance AGENT
• AUTO
• LIFE
• HOME
• BUSINESS
PROFESSIONAL INSURANCE AGENTS PIA OF NEW ENGLAND
4 PUNCHARD AVE.
ANDOVER
475-0400

Taking Care of Our Aging Parents

Adult children of aging parents may often feel the responsibilities and the stresses of helping their aging parents with their medical, housing, daily care and psychological needs. Trying to take care of aging parents as well as the family may involve

1. Unresolved issues of childhood
2. Balancing time and energy between aging parents and one's own family and personal needs
3. Arranging for assistance from siblings and other relatives
4. Working through the feelings of approaching death of one's parents.
5. Re-assessing relationships with parents
6. Making financial arrangements for proper care
7. Consulting with doctors, hospitals and psychologists

These and other issues will be discussed at a seminar to be conducted by Dr. Leon Somers, Director of the Somers Trust/Psychological Associates.

The seminar will take place at 7:30 P.M. on Wednesday, February 13, 1985 at the offices of the Somers Trust/Psycological Associates located at 789 Turnpike Street (Rte. 114) The Willows Professional Park in North Andover, Massachusetts.

The public is invited to attend, and as part of a commitment to community service there will be no charge for this seminar.

For more information or to make a reservation, please call Judy at 688-8004.

The Somers Trust
Psychological Associates
Center for Comprehensive Psychological Services
Willows Professional Park 789 Turnpike St.
Rte. 114 North Andover, MA 01845
(617) 688-8004

"A Classy Little Restaurant In A Classy Little Town"

Reservations Accepted
Dinner: Sunday - Thursday
Lunch: Monday - Saturday for parties of six or more in our V.I.P. Room.
Dinner: Fridays & Saturdays seatings for large parties of six or more in our V.I.P. Room.

Call Now For Valentine Reservation

UNIQUE LUNCHEONS
ELEGANT DINING
FUNCTION ROOM AVAILABLE
OPEN 7 DAYS & NIGHTS
CABARET LOUNGE
ENTERTAINMENT 7 NIGHTS
19 ESSEX STREET
ANDOVER, MA
475-4411

Programs At Historical Society

Marland Mills Complex

By Virginia Lopez Begg

If mid-winter doldrums have got you down, several upcoming events at the Andover Historical Society may be just the cure you are looking for.

In conjunction with its new exhibit, "Never Done: Housekeeping in the Victorian Era," the Andover Historical Society presents its morning coffee Tuesday, Feb. 5, at 9:30 a.m. on the same subject. In an interesting twist, the refreshments will be made from old recipes researched by Ruth Sherwood and will be given to those in attendance.

The program will be structured around the tasks and tools illustrated in the exhibit which is based on the old nursery rhyme, "Monday is wash day" and so on through the week. Housekeeping aids will be demonstrated and the chores of a bygone era, such as weekly cleaning of kerosene lamp chimneys, will be described. Seasonal work, like beating carpets, will be explained by the speakers. Marjorie Snell, Bernice Haggerty, Ruth Sherwood and Ruth Sharpe.

The Andover Historical Society presents Paul Burton and a new slide show, "Andover Mills," on Sunday, Feb. 3, at 2 p.m. and 3 p.m. The show, created and narrated by Burton, an Andover resident whose hobby is photography, documents the mill era in Andover.

The 140 slides illustrate Andover's mills, like the Marland, Abbott and Ballardvale, their architecture and the way of life they represented. Burton will explain why the mills came to Andover and what they made. He will also describe the lives of both owners and workers and show prints taken from pictures of the mills in their heyday so viewers can make then-and-now comparisons.

Both programs are open to the public. All those interested in local history are invited to attend these and other events at the Andover Historical Society's headquarters in the historic Amos Blanchard house on Main Street.

The Andover Historical Society is a non-profit educational institution open to members and the public. For information on open hours, exhibitions, tours, special events and membership, call the society office open Monday through Friday from 9 a.m. to 5 p.m.

Search Test

The National Engineering Aptitude Search Test, sponsored by the Junior Engineering Technical Society (JETS) for students in grades 9-12, will be held at Wentworth Institute of Technology in Boston, on Saturday, March 2, from 9 a.m. to noon.

This testing program helps students determine their aptitudes and qualifications for undertaking engineering and technical studies on the college level. It is intended to be an aptitude and self-guidance test rather than an achievement test.

Applicationss may be obtained by contacting Rosie Lynn or writing Assoc. Provost Paul W. Witherell, Wentworth Institute of Technology, 550 Huntington Avenue, Boston, Mass. 02115.

Students who intend to register on the day of the exam should report at 8 a.m. and bring the registration fee, three soft lead (no. 2) pencils with erasers and the ACT or SAT code number of their high school. Calculators are not permitted.

One half of the world's newspapers are written in English.

The first car theft reportedly occurred in Paris in 1896. The Baron de Zuylen's auto was stolen by his mechanic while it was undergoing repairs.

VALUABLE COUPON A
WITH THIS COUPON
20%* OFF
EVERYTHING IN THE STORE
INCLUDING VALENTINES AND VALENTINE CANDY
*Except G.E. Appliances and Radios, Timex Watches, Film & Processing which are already discounted at least 20% off Mfg. Sugg. Retail
THIS COUPON GOOD NOW THRU FEB. 10th
NEW ENGLAND Stores DISCOUNT
OPEN SUNDAYS 12-6 P.M.
Open 9 A.M. to 9 P.M.
Free Parking At All Stores
• WEST LYNN, 22 Market Sq. • IPSWICH, Shopping Center
• SAUGUS, Cliftondale Sq. • ANDOVER, Shawsheen Plaza
• SALEM, Vinnin Sq. Shopping Center (next to Stop & Shop)

SENSATIONALLY PRICED!!!
ITALIAN 16" or 18" Wide Herringbone Chain
OUR "ITALIAN CONNECTION"
Paula Says
• 14K Solid Gold
• A Chain Suitable for Her or Him!
• Direct from Italy!
• Do Not Confuse with Thin Banktype Chain!
• 20" & 24" available at a slightly higher price
• Matching Bracelet $19.88
14K SOLID GOLD
We have just received a huge shipment of 14K solid gold chain direct from Italy, which reflects the new low price of world gold! Add to this Royal's famous unbeatable discount pricing and you have absolutely irresistable bargains!!!
$39.88
Also Available in Diamond Cut for the same Low Price!
Royal Jewelers
493 Essex St. Downtown Lawrence
• MasterCard • VISA • American Express • Free Layaway
Lay-A-Way now for Valentine's Day

COME TO.....
THE Curtain Shoppe
there's a S·A·L·E
NOW... thru JAN. 31
Quality Custom Made Window Treatments and Bedspreads ... by Waverly, Norman's of Salisbury, Schumacher, Carol Fabrics, etc.
AT....
10% to 30% SAVINGS
SAVE NOW FOR SPRING DRESS-UP
8 Marblehead Street
North Andover
off Merrimack Sutton Sts.
686-3978 - 686-4557
Open Mon Sat 9 A.M. 5 P.M.

Theatre Presents Premiere

The Merrimack Repertory Theatre will open its sixth season January 25 with the New England premiere of William Gibson's "Monday After the Miracle" in Liberty Hall, a new $6 million home in Lowell. In this modern and moving drama, Gibson continues the story of Helen Keller and her teacher, Annie Sullivan, begun in his classic "The Miracle Worker." Their relationship moves from stormy adolescence to a moving maturity, largely through the interference of a charming, but impossible, man.

Playing Helen Keller will be Sally Prager, who most recently toured nationally in "Agnes of God" with Peggy Cass and Susan Strasberg.

Julia Murray, who play Annie Sullivan, was recently seen in the film "Four Friends," directed by Arthur Penn and written by Steve Tesich (author of "Breaking away").

Jeremiah Kissel, who plays John Macy, Sullivan's love interest, is a company member of the State Shakspearean Theatre of Maine at Monmouth. He was recently cited by the **Boston Herald** and the **Phoenix** in their Best of 1984 listings for his performance in "Awake and Sing!" at the Lyric Stage in Boston.

Richard Sequin, who played Major Petkoff in "Arms and the Man" at the Merrmack last season, will play Ed Seguin. He was recently seen in "Romeo and Julie" at the North Shore Music Theatre and will soon be seen on Channel 5 in a racism spot.

James L. Walker, a graduate of M.I.T. and the Webber Douglas Academy of Drama in London, appears as Pete. James recently appeared at Boston's Lyric Stage.

The production will be directed by Ted Davis, who recently directed the world premiere of William Gibson's "Handy Dandy" and the Boston premieres of Gibson's "Goodly Creatures" and David Rabe's "Streamers."

The set has been designed by Alison Ford who designed last season's set for "Chapter Two." Costumes are being designed by Barbara Forbes who designed the costumes for "The Passion of Dracula," "Da" and "Arms and the Man" at MRT. Lights are being designed by MRT's resident lighting designer David "Sparky" Lockner.

The theatre's new home will be 374-seat Liberty Hall, part of Lowell's Memorial Auditorium complex, located n the heart of Lowell's National Historical Park and directly cross from the new Lowell Hilton and Wang Laboratories Training Center.

Performances, which run through February 10, are Mondays and Wednesday through Saturdays at 8 p.m. with the opening performance Friday, Jan. 25, at 7:30 p.m. only, Sundays at 4 p.m. and a Wednesday, Jan. 30, matinee at 2 p.m. School matinees have been scheduled and group rates are available. Reservations and season subscriptions are available through the box office.

Exhibit

Northern Essex Community College will host an exhibit of the drawings of Cambridge artist Elizabeth M. Klim from February 4-22 in the Library Resource Center.

The artist will appear on February 13 from noon to 1 p.m. to discuss the exhibit.

The exhibit is open to the public and hours are Monday through Thursday, from 8 a.m. to 9:30 p.m. and Friday from 8 a.m. to 5 p.m.

President James Madison's repeal of the Embargo Act prompted the first newspaper cartoon in the "Federal Republican" in 1814.

Kitchen Design

by David A. Clement, Designer

A well-designed kitchen-unit system should organize your kitchen storage for you. Adjustable shelving, sensible cupboards, pull-out racks and baskets provide a logical place for everything. Once you can see what you have, there is less danger of running out of essentials or discovering half-used jars in back of an inaccessible shelf. When choosing a kitchen storage system, do not be totally influenced only by its good looks. Check that it suits your particular requirements and that it is sufficiently well-made. If you are beginning in a small way and intend to add to the line-up of units later, choose a popular range of units that will be available for many years.

You can be dazzled by the numerous styles of storage systems on the market today. Until you speak to experts who understand kitchens you won't know which type of units are best for you. Here at WINDSOR KITCHENS, 1181 Boston Rd., Ward Hill we display a beautiful variety of cabinets which offer the maximum amount of versatility. We'll learn about your kitchen and give you a vivid picture of what your finished product will look like. We'll design and install a kitchen to accommodate any space or shape and budget. See us Mon-Thurs 9-5:30; Fri. til 8; Sat. til 2. Tel. 372-3444

HANDY HINT:

Trolleys are convenient and more stable than trays for ferrying food around the house.

Windsor Kitchens

ALAN M. HENDERSON

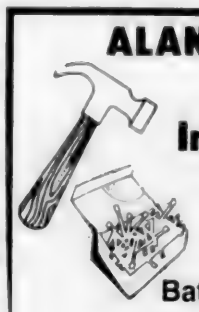

Home Improvements

Remodeling & Repairs

Bathroom Tile Repair

Phone: 475-1601

SINCE 1970 ?????

Which Summer Experience is best for your child?

STUDENT CAMP AND TRIP ADVISORS have visited or thoroughly investigated, and evaluated camps and trips that they represent

- Overnight Camps
- Speciality Camps
- Cross Country Trips
- Hiking/Biking Trips
- Teen-age Situations
- Home Stays Abroad
- European Travel
- Wilderness Trips

NO FEE FOR OUR SERVICES

SCATA

Student Camp & Trip Advisors, Inc.

CALL BEVERLY SHIFFMAN AT

469-0681 469-0031

204 Bonad Road

Chestnut Hill MA 02167

Hamden, CT • Providence, RI • Longmeadow, MA • Northbrook IL • Atlanta, GA • Montreal, CAN

SCATA, Inc. Boston, MA

Quabbin Trip

The Massachusetts Audubon Society is sponsoring a day trip to the Quabbin Reservoir in central Massachusetts on Sunday, Feb. 17, for a day of eagle viewing and exploration of the diverse habitats and wildlife in this wildlife refuge. Participants will carpool from Mass. Audubon's Endicott Regional Center in Wenham and should dress warmly and bring binoculars and a lunch. Pre-registration is required. For more information, call or write Endicott Regional Center, 346 Grapevine Road, Wenham, MA 01984.

Most wild bears hibernate from two to six months even in warm climates where food is plentiful.

Hire A "BALABOSTA"

"SURROGATE WIFE INC."

Allow me to introduce myself. I am presently an R.N. who has decided to back into her own business; that of cleaning and cooking for busy people.

Call for a free estimate of my services. Ideal for you busy people who don't have time to cook or clean. You can hire me to cook, clean, or both. Call for an appointment today.

Let Happy Hazel Handle Your House ~

Many ANDOVER references

Annette Chapman ~ 373-5424

Paint the town...

IN THE SUBURBS

A new artful restaurant, serving Continental and American cuisine

Exciting romantic and stylish atmosphere with a laid-back elegance

Bar, lounge, function rooms, and ample private parking

Rembrandt's

RESTAURANT

Reservations 470-1606

18 ELM STREET, ANDOVER

Lunch & Dinner • Major Credit Cards

Hours:

Lunch Mon.-Fri. 11:30-2:00

Dinner Mon-Sat. 5:30-10:00

Sun. 4:00-9:00

McQuade-Babicki

Mr. and Mrs. Christopher E. McQuade

Susan G. Babicki, daughter of Mr. and Mrs. Frank Babicki of Andover, was married to Christopher E. McQuade, son of Mr. and Mrs. Thomas McQuade of Andover, on November 24 at St. Robert Bellarmine Church, West Andover.

The Rev. Frederick Collins officiated at the morning ceremony.

The bride, given in marriage by her father, wore her mother's ivory satin gown, fashioned in an off-the-shoulder effect, with inserted marquisette yoke, bustle back and a full court train. Her elbow length veil of ivory lace was attached to a pearl studded, sequinned satin cap. She carried a cascade of orchids, white roses and stephanotis.

Karen Babicki of Andover was the maid of honor and John McQuade of South Lawrence was the best man. Shaunalee McQuade, daughter of John and Karen (formerly Verda) McQuade was the bride's flower girl.

Ushers and participants in the wedding ceremony were Merrill Rouff of Raymond, N.H., and Rodman St. Amand of Hampstead, N.H.

Following a reception at the Indian Ridge Country Club, the couple left for Bermuda.

The bride is a graduate of the University of Lowell and is an operations manager at Shearson/Lehman American Express Nashua.

The groom attended Boston University and is a journeyman ironworker in the Local 351. North Andover.

The couple is residing in Nashua, N.H.

Van Everen-Goff

Karen Goff of Colorado Springs, Colo., and Barry Van Everen of Boulder, Colo., were married Aug. 18 at Evangelical Free Church in Fort Collins, Colo. The Rev. Leroy Grimm officiated.

The bride is the daughter of retired Col. and Mrs. Lee A. Goff of Colorado Springs. The bridegroom is the son of Dr. and Mrs. Brooks Van Everen of Lafayette. His grandmother is Mrs. Louise Van Everen of Andover.

Honor attendants were Leslie Parks of Watertown, N.Y., and Jeff Shook of Fort Collins.

A reception was held following the ceremony at the Willow Lane Reception Room.

The bridegroom is employed by Colorado State University and Water Engineering. The bride is employed by Mercy Farms in Fort Collins.

Following a wedding trip to Maine, the couple is at home in Fort Collins.

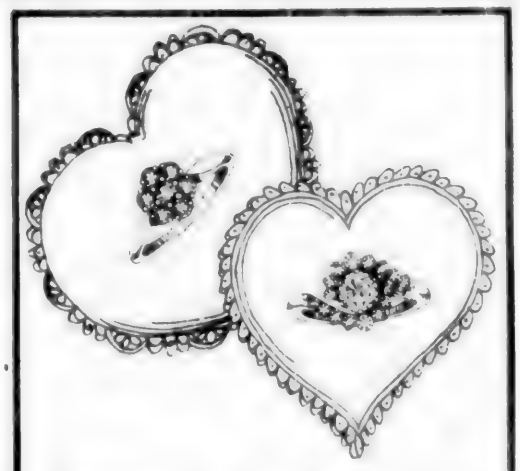

Remember Her On Valentine's Day

William's

Andover's Quality Jeweler

Olde Andover Village
475-2782

MEMBER AMERICAN GEM SOCIETY

AGS

If you have even 10 Bucks, you can still buy a handmade Oriental Rug at this Auction!!

LIQUIDATION AUCTION

PERSIAN AND ORIENTAL RUGS

FINAL LIQUIDATION

A huge inventory of superb HANDKNOTTED ORIENTAL RUGS removed from a wholesaler's warehouse in New York City to be liquidated at this auction

TIME & AGAIN MANOR

(Holiday Inn)

Totten Pond Rd. at Rt. 128, Waltham, MA

most of these rugs are being liquidated less than wholesale value in order to make room for new shipments which are being cleared from U.S customhouse. Included are PERSIAN, CHINESE, AFGHAN, TURKISH, KAZAK, INDIAN and many more in room and scattered sizes plus a selection of PURE SILK. Don't miss this opportunity to invest for profit and pleasure

TERMS: Cash or approved check
Sponsors: Challenge Oriental Rug Society
New York City, N.Y. [illegible]
in cooperation with R. Pedersen, Waltham

Last Chance to SAVE!

During our January

WINTER CLEARANCE

2 for 1 SALE

On All Winter Merchandise

to make room for our spring collection

SHOES - BOOTS - APPAREL

Make Your Selection At Regular Price and Your 2nd Choice is FREE,

(Higher Price Prevails)

All Sales Are Final - No Charges Please

Pena Coco Collection at

Pappagallo

of ANDOVER

93 Main St., Olde Andover Village
"Thru the Archway" Mon.-Sat. 9:30 to 5:00

Judith H. Swartz of Andover, regional president of the Northern New England Region of Hadassah, is introduced to a newborn Israeli baby in the department of gynecology and obstetrics at the Hadassah University Hospital on Mount Scopus by Prof. Svi Palti, the head of the department.

At Hadassah Conference

Judith H. Schwartz of Andover, regional president of the Northern New England Region of Hadassah, participated in the Hadassah midwinter conference in Israel that took place between January 8 and 21.

Three hundred leaders of Hadassah from all parts of the United States took part. Ruth Popkin, national president of Hadassah, explained at the opening ceremony that the annual conference usually takes place in New York. "But," she said, "we decided to come to Jerusalem this year as an expression of our identification with the state of Israel at a time of crisis."

The delegates were received by Chaim Herzog, the President of Israel, in the President's house. Prime Minister Shimon Peres addressed the opening session and the delegates were later met by Deputy Prime Minister Yitzhak Shamir in the Knesset, Israel's parliament.

The meetings took place against the highly emotional background of the rescue of the Ethiopian Jews. One very moving experience the delegates had was meeting Kasia Amara who gave birth to a son in the Hadassah-Hebrew University Medical Center a few days after she arrived in Israel.

Her joy was clouded by anxiety about the fate of her husband, from whom she had been separated in Ehtiopia. While the delegates were in Jerusalem, she got news that he had been traced to an absorption center in Ashkelon and he was brought to Jerusalem to meet his wife and baby.

Another issue that dominated the conference was an amendment to Israel's Law of the Return, proposed by members of the Orthodox political parties. Prime Minister Peres, in his address at the opening session, warned the conference that he feared any such amendment might split the Jewish people.

Hadassah passed a resolution, a copy of which was later handed to the Premier by President Ruth Popkin, asserting that the Law of Return, which enables any Jew to come home to Israel, "has made possible not only the ingathering of thousands of Jews seeking a home, but has been essential to the creative reassertion of Jewish nationhood." The statement went on to say that any change in the law would jeopardize "the relationship between Diaspora Jewry and the Jews of Israel."

A new Agam statue, "A Beating Heart for Jerusalem," was dedicated at the Hadassah-Hebrew University Medical Center in the presence of the delegates. Mayor Teddy Kollek described it as "a valuable addition to the cultural heritage of Jerusalem." It stands in the middle of a tranquil pool, outside the synagogue housing the famed Marc Chagall windows.

Pasteur

Louis Pasteur proved that many diseases are caused by germs that multiply in the body and that if microbes are weakened in a laboratory and then placed in an animal's body, the animal develops an immunity to the microbe. He called this method of fighting disease vaccination.

Most scientists now agree that the earth came into being 7 to 15 billion years ago.

BRAS • PANTIES
The Lingerie Showroom
Where The Sale Never Ends
GOWNS • PAJAMAS • ROBES • CAMISOLES
SILKS • SATINS • FLANNELS • VELOUR
For You — Big Savings This Week — and all year long!
For You — discounts of 30-70% off your favorite lingerie!
For You — Another Surprise — Our Weekend Special!
For You — New Sunday Hours — 12-4!
Come 'In — you'll be impressed!
We're at Park Street Village
Sizes: 32-42 Petite-XXL
63 Park St. Andover, Mass. 475-3553
Daily 10-6 Fri. 10-8 Sun. 12-4
CUDDLESKIN • SLIPS

PAWS FOR SAVINGS!!
DRESSES — DRESSES — DRESSES
BUY 1 GET ONE FREE!
Great Savings On All Our
FALL & HOLIDAY DRESSES
& SELECTED SPRING DRESSES
TODDLERS 4 to 6X — GIRLS 7-14
PRE-TEEN SIZES
Young Fashions
93 MAIN STREET • ANDOVER MA
475-1431
HOURS: Daily - 9:30-5:30 P.M.; Friday 'til 8 P.M.
MASTERCHARGE • VISA

I Love You!
Paula Says
SALE
$39.88
Reg. 79.95
Also available with chain for only 19.88
Say "I Love You" with the 14K Yellow Gold Puff Heart (shown actual size) on an 18" 14K Chain all wrapped up special in a red velvet box for Valentine's Day!
Royal Jewelers,
493 Essex Street, Downtown Lawrence
Lay A Way Now For Valentine's Day

To Address Gardeners

The Andover Garden Club will hold its yearly Action Committee for the Environment program at the Andover Country Club on Tuesday, Feb. 5. Members will meet at noon for a business meeting and soical hour, followed by luncheon and presentation of the speaker, Sharon M. Pollard, secretary of energy and conservation of the Commonwealth of Massachusetts. Pollard was appointed to the position in 1983 by Gov. Michael Dukakis shortly after she was elected to her fourth term in the Massachusetts State Senate.

Pollard will present an inside view of the problems and challenges currently facing the energy commission.

She became the youngest woman ever elected to the State Senate in 1976 by upsetting an 18-year incumbent. While working in the Senate, her priorities included energy issues. She was one of the founding members and first Senate chairperson of the Energy Development Caucus, a bi-partisan coalition of legislators who advocate energy conservation and the development of renewable energy resources. Pollard was instrumental in the legislative creation of the Massachusetts Fuel Assistance Program and the creation of the first cabinet level energy office in the nation.

She has drafted many pieces of legislation which became important in the caucus' legislative package. Pollard also took the lead in the areas of women's rights and corruption in state government.

Sharon Pollard

She earned her Bachelor's degree in History at Dunbarton College, Washington, D.C., and is working towards a Master's degree in Public Administration at Harvard University.

Mrs. Ralph H. Hill will introduce the speaker. The table arrangement will be the work of Mrs. Theodore Kubacki.

Every February,
just when you need it most,
Elizabeth Grady gives you
a chance to save $7.50
while you save your own skin.

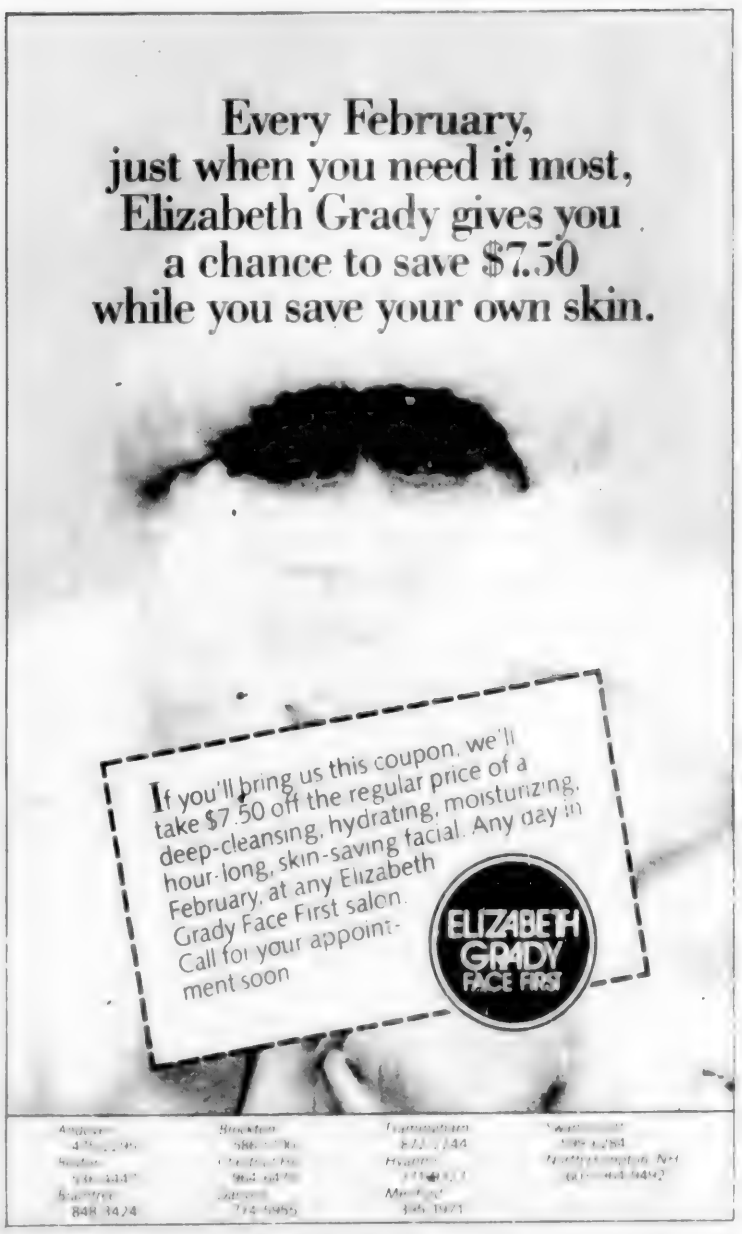

April Wedding Planned

Miss Zimmerman is a graduate of Andover High School and Middlesex Community College, where she earned an associates degree in science. She is employed as a registered dental hygienist in Salem, N.H.

Mr. and Mrs. Neil C. Zimmerman of Orlando, Florida, formerly of Andover, have announced the marriage of their daughter, Laurie A. Zimmerman of Andover, to Kevin M. Naughton, the son of Mrs. Nellie Naughton of Dorchester and the late Michael Naughton.

Her fiance is a graduate of Christopher Columbus High School and Suffolk University, where he earned a B.A. degree. He is employed as director of training and as a sales representative at Egil Stigum Associates, a Boston financial planning firm.

Owl Prowl

The Massachusetts Audubon Society will hold an Owl Prowl at the Ipswich River Wildlfe Sanctuary in Topsfield on Friday, Feb. 15, at 7 p.m. Preregistration is required. For registration information, call or write Endicott Regional Center, 346 Grapevine Road, Wenham, MA 01984.

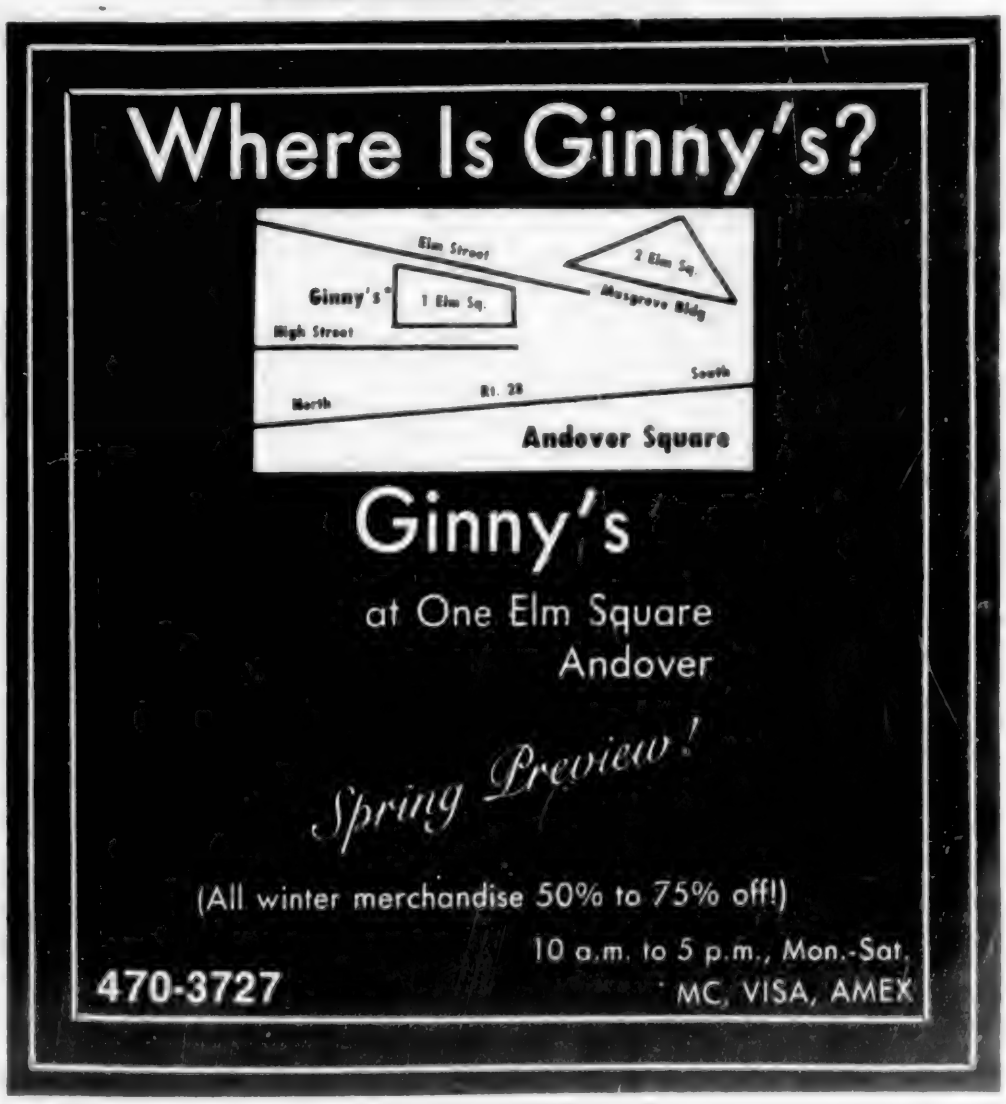

To Discuss Antiques

November Club will feature Henry Callan, an expert on antiques collecting and lecturer, at its meeting on Monday, Feb. 4, at the club house on Locke Street. The meeting will start at 10:15 a.m. with a coffee and social hour. The program will start at 10:45 a.m. Ann Vandor, president, will hold a brief business meeting. Mrs. Keith Jones and Mrs. John McClement will greet members and guests and Mrs. Charles Currier and Mrs. Walter Dutton will serve as pourers.

Henry Callan is a Marion resident and director of the Elizabeth Taber Library. He holds master's degrees in History and Library Science and was a teacher for ten years. He lived in a monastery and served as a priest for 15 years. After living in Europe for four years, he joined "The Floating University" and spent four months sailing around the world.

Callan has found antique collecting a delightful hobby since the age of 13 when he purchased his frist antique clock. He is a licensed antique dealer and a member of the New England Appraisers Association, specializing in Chinese Export porcelain and fine furniture of the 1770-1830 period. Callan will speak on the ins and outs of collecting antiques and will cover such topics as finding antiques, dealing with dealers, auction psychology, antiques as investments and educating oneself to know and enjoy antiques. Members and guests are invited to bring antique items for a free appraisal.

Henry Callan

The first policewoman was Alice Stebbins Wells, a member of the Los Angeles Police Force in 1910. Her chief duties included enforcement of laws concerning dance halls, skating rinks and penny arcades.

KALEIDOSCOPE
PRESENTS
DARIO & CO.
Magic & Juggling Set To Music
SATURDAY, FEBRUARY 2nd

West Elementary School Auditorium
Saturday, January 5
1:00 PM (ages 3-5)
3:00 PM (ages 6-12)
Tickets: $4.50 each
Call 475-2992 for reservations/information
(In Cooperation with Andover D.C.S.)

Shawsheen Women's Club Meets

The Shawsheen Village Women's Club will hold their meeting at the Lawrence Savings Bank in Shawsheen Village, Andover, on February 4 at 7:30 p.m.

Peg Massaro, a club member who is an Insurance broke with Ethel Gustafson Realty Company in Reading, will speak on "Insurance for the Layman." She will give a brief overview of the complex and sometimes frustrating provisions of insurance contracts.

Hostess chairmen are Edith Sweeney and Eleanor Melucci.

Junior Gardeners To Meet

The Andover Junior Garden Club will met Saturday at 10 a.m. at Bank of New England, Bay State.

The children will make hydroponics gardens — plants grown in water. Mrs. Gruener will conduct the meeting.

Hippocrates, the father of modern medicine, was the first to show that disease had only natural causes and treated his patients with proper diet, fresh air and attention to habits and living conditions.

Rose Frank
Shoppe
Is inviting you to step over the threshold of our shop to take advantage of our one and only Winter Season 1/2 Price Sale. Including coats, suits, sweaters and dresses. It will be worth your while to stop by.
316 Essex Street
Lawrence, MA 01840

anticipation
MATERNITY BOUTIQUE

EXERCISE WEAR
Leotards-Tights-Warmups
Lock St. rear
Andover 470-2799
behind Foster & Foster/Lee Todd Realty
11:00 5:00 Tues Sat
Parking Available

special effects

Create a haunting new look with Redken® allergy-tested cosmetics.

Clear colors in sunny-warm or icy-cool shades—specially made to go with your skin tone.

For incredibly beautiful lips, eyes, cheeks and nails.

REDKEN

21 Carter St.
Tewksbury
(At North Meadow Tennis Club)
1629 Main St.
Tewksbury
851-4730

Self Care Centers

Andover Townsman

The Religious Community

JANUARY 31, 1985

Bishop Hart Confirms 118

Bishop Daniel A. Hart, D.D., administered the Sacrament of Confirmation to 118 candidates on Sunday, Jan. 27, at a 3 p.m. Eucharistic liturgy at St. Augustine's Parish.

The candidates spent the past two years in formal preparation through attending classes, a day of recollection, lectures and a weekend retreat. An integral part of this preparation has been in service to the community.

The confirmands are:

Mark Abate, Charles Babineau, Craig Barry, Shauna Barry, Christine Basile, Kenneth Bellino, Derek Bobek, Joseph Bonanno, Amy Bride, Lynne Brocklesby, John Burke, Patrick Burke, Cathleen Calcina, Michael Coco, Christopher Colsia, Alison Coluci, Nicholas Coon, Dianne Costa, Michael Cox.

Brian Cronin, Lesa Dailey, Kenneth DeBenedictis, Melissa DeNapoli, Julie DeVelis, Sarah Dix, Ricardo Dobles, Denise Doran, Ryan Doyle, Jeffrey Driscoll, John Driscoll, Mary Ellen Driscoll, Andrew Dunn, Samuel D'Urso, Dawn Fater, Todd Finnemore, Shawntel Flaig, Justin Fox, Michele Fox.

Amy Gallant, Darlene Gallant, Steven Gerroir, Susan Gerstberger, Gayle Grasso, Susan Grogan, Irene Hanning, Christopher Hansberry, Jeffrey Hart, Meredith Haselton, Tracy Hatch, Daniel Hegarty, Kathryn Higgins, Margaret Higgins, Timothy Higgins, Kerrin Hoffman, Kimberly Horan, Melissa Hurley, Veronica Jessico.

Christopher Johnson, Thomas Johnson III, Kerry Kelley, Phillip Kendall, Barbara Kenny, Gregory Kinsky, Kcott Kirwin, Lisa Knapp, Sheryl LaCreta, Maureen Lane, Brian Lannan, Anthony Lautieri, Dawn Lebreck, John Lecomte, Nancy Lee, Allisa Lembo, Russell Leonard, Nancy Lowry, Jacqueline Lynch, Paul Marston, Terence McAllister, Kyle McCabe, Melissa McCann, Jeffrey McNeil, Elizabeth Melahn, Lisa Metcalf, Karen Morris.

Melissa Morton, Kimberly Nader, Mark Neaves, Daniel O'Brien, James O'Brien, Shelley O'Brien, Michael O'Connor, Heather Owen, Casey Pant, Robert Patrick, Jon Pedicino, Julie Plati, Christopher Poor, Scott Powers, Lissa Quinlan, Gillian Recesso, James Saalfrank, John Saalfrank, Kristin Salvi, Mary Sartory, Kerry Saunders, William Scanlon, Angela Siraco, Janine Sotera, Karen Soucy, David Sullivan, Janice Sylvanowicz.

Alfred Tomaselli III, Joseph Trepanier, Shannon Troy, Monique Vallee, Scott Wagner, William Watt, Matthew Young.

Bring A Friend Service Sunday

A special fellowship coffee hour will follow this Sunday's "Bring a Friend" morning services at the Unitarian Universalist Church of Andover. Minister Rosemarie Smurzynski will talk on "The Challenge of a Liberal Faith," introducing guests and newcomers to the distinguished history of the Unitarian Universalist liberal religious movement and the application of commonly held and cherished principles to the challenges of daily living, decision-making and values clarification.

Services begin at 10:30 a.m. in the November Club, 6 Locke St., downtown Andover. Child care is available for children under five; religious education classes are held for children five and older.

Want to Escape
The January Cold?

think Florida and.....

FRESH SQUEEZED
ORANGE JUICE

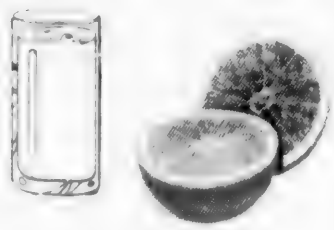

Now Available In Andover
at

The Butler's Pantry

• Cheese • Gourmet Foods • Kitchenware
7-11 BARNARD ST., ANDOVER 475-7121
YOUR HOSTS TONI and JONATHAN WEBER

Regina "Where You Bought The Gift"
Noritake

JANUARY SUPER SALE

5 PIECE PLACE SETTINGS

	Reg.	Price
MARYWOOD BLUE HILL	$46	$23.99
HEATHER RANIER	$51	$34.99
CARTHAGE AFFECTION	$53	$35.99
MORNING JEWEL NANKING	$60	$40.99
RANDOLPH BUENA VISTA SHENANDOAH	$70	$47.99

★ OPEN STOCK ON SUPER SALE ★

• ANDOVER, 44 Main St. 475-8038
• ARLINGTON, 717 Mass. Ave. 643-1717
• NORWOOD, 670 Wash. St. 762-3777

All Stores Open Daily 9:30 to 5:30

SCANLON
THURS., FRI. - SAT.
Only
1/2 Price Sale

Pfaltzgraft
Dinner Ware
Many Pieces to Select
Heritage - York Town
1/2 Original Price

Ceiling Light
Fixtures
Some Wall Type
• Bedroom • Kitchen
• Living Room
1/2 Original Price

The Cannery
Electric Canner/Steamer
4 Only
Reg. 29.98 Now $14.88

All Coffee Mugs
Ceramic
Many Designs & Styles
1/2 Original Price

Odds and Ends
PAINT SALE
Some Quarts & Gallons
True Value and Touraine
Discontinued Colors
Mixed Colors - Latex
Some Oil, Some Stains
1/2 Original Price

Auto Spray Paints
Not all Colors
Reg. 3.69 $1.67

Presto
Carmel Corn
Poppers
Reg. 43.95 $18.88

—HANDLES—
Replace Your
Broken Hammer
Handle - Axe Handle
All Sizes
1/2 Price

30 Ft. Tape
1 Inch Wide Yellow Blade
Power Tape
Reg. 16.99 Now $8.49

SCANLON 8-6 P.M.; Fri. 8 P.M. 10 Main St SUN. Noon-5 P.M.

Concert Tickets Available

17Tickets are still available for Saturday night's concert by Gospel pianist "Dino" at South Church.

Internationally known, Dino Kartsonakis will play a variety of piano classics, hymns and Christian songs, as well as his own rendition of popular tunes, at the 8 p.m. concert.

Tickets are available at Thompson's Stationers on Main Street, Liggett's Drugs in Shawsheen Plaza and at the church office, 41 Central St. They will also be available on a first-come basis at the door before the performance.

Dino first gained international attention when he joined the television ministry of the late Kathryn Kuhlman. He has given more than 10,000 concerts, made more tha 100 TV appearances and cut more than 20 albums, including his popular "Chariots of Fire." He is active as a spokesman for World Vision.

This is the final concert in the current Performing Arts Series at South Church. Proceeds will benefit the fund to restore the church organ, which has served the Andover community for 85 years. Also known as the Egleston organ, it was built by Henry Hall Company of New Haven in 1900 and given to the chapel at Phillips Academy by Mrs. Wiliam C. Egleston in memory of her husband, Class of 1856.

When the old stone chapel was altered in 1920, the organ was removed and revoiced by the Kimball-Frazee Organ Company. Then, in 1931, when the chapel was demolished to make way for the present Cochran Chapel, the organ was sold to South Church and installed by William B. Laws. It was rebuilt by the Andover Organ Company in 1961, with subsequent improvements in 1965 and 1976.

One of its special features is the chimes stop in the choir organ which was given by Mrs. Antoinette Hall Taylor in memory of her husband, Rev. John Phelps Taylor. His father, Rev. John Lord Taylor, served for many years as minister of South Church.

Christian Science Lecture

"Confusion, doubt and bitterness" sometimes seem to camouflage God's clear direction and guidance, says Morris Trevithick, a Christian Science lecturer scheduled to speak at the Lawrence Public Library Sunday, Feb. 3, at 3 p.m. He finds in the Biblical narrative of David timeless evidence of man's God-given capacity to effectively see through this "camouflage."

The local Christian Science congregation is sponsoring this free lecture for the community. According to the lecture committee at First Church of Christ, Scientist, Andover, the speaker, a native of New Zealand now residing in Boston, has devoted many years to the practice of Christian healing.

In his lecture, "Freedom from Deception," Trevithick states that "true Christianity demands of us the same willingness to trust the unseen power of God" that David, the shepherd boy, had when he faced and defeated Goliath. This deep conviction of God's power, says the lecturer, doesn't always come easily. Sometimes, he notes, it requires humble regeneration in the old Christian sense, "a vigorous struggle to overcome the selfishness, the pride of intellect and other stumbling blocks" that seem to keep us from feeling God's love and care. But, he adds, "the healing Christ is always present revealing the truth we need."

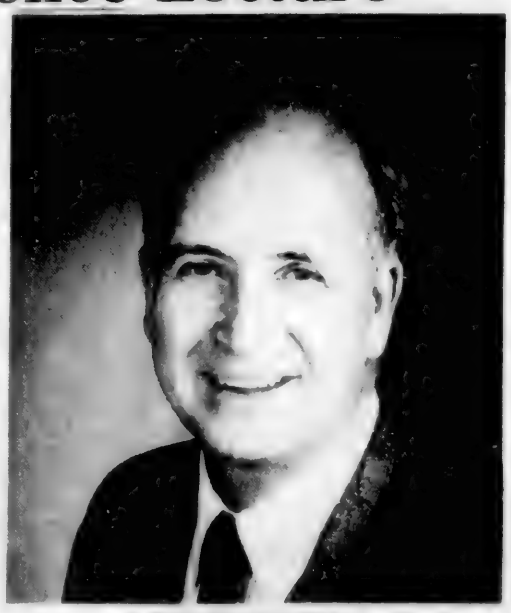

Morris Trevithick

An urban consultant and Canadian economist prior to entering the healing ministry of Christian Science, the lecturer discusses the immense practicality of Christ Jesus' teachings in resolving political conflicts as well as personal challenges.

Theatre

The Lawrence Jewish Community Center will sponsor two theatre parties at Giordano's Starlite Theatre in Georgetown. Junior high school students (grades 6-9) will see the musical "Godspell" Sunday, Feb. 3, for a 2 p.m. matinee. Parents are welcome.

Adults will see "Annie Get Your Gun" on Sunday, March 3.

Call the Lawrence Jewish Community Center for further information tickets and transportation.

Doing Housework We Really Shine

MAID * TO * ORDER

We Do It All:
* Deep Vacuuming
* Scrub and Wax Floors
* Kitchen & Bathroom Cleaning
* Dusting & Polishing

Our Staff of Professionals Are:
* Carefully Screened
* Experienced * Bonded * Fully Insured

Weekly, bi-weekly or monthly service available.
FOR A FREE ESTIMATE CALL:
686-1331
MAID * TO * ORDER
"The Professional Cleaning Service"

Birding

The Massachusetts Audubon Society will offer a slide program, "Coastal Birds in Winter," by Wayne Petersen, a well-known ornithologist, at the Endicott Regional Center, 346 Grapevine Road, Wenham, on Friday, Feb. 8, at 8 p.m. Pre-registration is required as seating is limited.

A morning outing along the shores of Gloucester and Rockport will be held Saturday, Feb. 9, from 9 a.m. to noon. Participants will meet at the Endicott Regional Center to carpool to Cape Ann sites. Group size is limited to 15; pre-registration is required.

For registration information or for a free brochure describing all winter programs, call or write Endicott Regional Center.

Let Imagine That Take Care of Your Favorite Valentine

(Call early for best selection)

Imagine That
24 Chestnut St., Andover
475-8593

1985

Sharing the Vision · Teaching Values

Saint Augustine School

SAA

26 Central Street,
Andover, Massachusetts 01810

Registration being accepted for all classes for Fall of 1985

475-2414

Brother Thomas J. Schady, F.M.S. — Principal

Catholic Schools Week is celebrated February 3-9, 1985

church services...

Apostolic

St. Gregory
Armenian Apostolic Church
Rev. Sahag Vertanesian, Pastor
158 Main St., North Andover
SUNDAY: 9:45 a.m. Morning Prayer; 10:15 a.m. Badarak. (Holy Mass)

Baptist

Andover Baptist Church
Rev. Reginald MacDonald
Pastor
Essex St., Andover
SUNDAY: Communion Sunday; 9:30 a.m. Sunday School; 10:50 a.m. Morning Worship with Communion; 6:30 p.m. Evening Service.
WEDNESDAY: 9:30-11:30 a.m. Playful People (Drop-in Play group); 6:30 p.m. Pioneer Girls and Boys Christian service Brigade; 7 p.m. Prayer Meeting; 8 p.m. Diaconate Meeting.

Judson Memorial
Baptist Church, S.B.C.
3 Greene St., Lawrence
683-0411
Rev. D. Keith Coleman, Pastor
SUNDAY: 9:45 a.m.: 11 a.m. Bible Study for all ages; 11 a.m. Worship; 6:30 p.m. Worship.
WEDNESDAY: 7 p.m. Prayer Service.

Bible Chapels

Andover Bible Chapel
266 Lowell St., Andover
SUNDAY: 9:15 a.m. Communion Service; 11 a.m. Family Bible Hour and Sunday School. 6 p.m. Evening Service; 7 p.m. Youth Group.
MONDAY: 6:45 p.m. Awana Club - Boys & Girls.
WEDNESDAY: 7:45 p.m. Prayer & Bible Study.

Rehobath Fellowship Center
244 Lowell St., Andover
Pastor, Franklin W. Hobbs
SUNDAY EVENINGS: 6-7 Bible Study; 7-9 Worship and Praise
FRIDAY: Choir rehearsal.

The New England Bible Church
Knights of Columbus Hall
Osgood St., Andover
SUNDAY: 9 a.m. Morning Worship; 6 p.m. Evening Worship.
THURSDAY: 7 p.m. Bible Study and Prayer at Heritage Green, Apartments Clubhouse, North Andover.

Catholic

St. Augustine's Church
Rev. Richard T. O'Leary, O.S.A., Pastor
43 Essex St., Andover
SATURDAY: Masses 4 p.m. and 5:30 p.m.
SUNDAY: Masses at 8, 9:30, 11 a.m., 12:30.
Holy Day Masses: 7, 8, 10:30 a.m.; 5:30 and 7 p.m. Evening before 4 and 5:30 p.m.
First Friday Mass: 11 a.m.
Penance: Saturday 11 a.m.- 12 Noon, 7-8 p.m.

St. Robert Bellarmine Church
Rev. Frederick J. Collins, Pastor
Haggetts Pond Road, Andover
SATURDAY: Masses 5:00 p.m.
SUNDAY: Masses: 8, 9:30, 11 a.m.

St. Joseph's Church
High St., Ballardvale
SUNDAY: Masses 10:00 & 11:30.

St. Michael's Church
Rev. Frederick J. Minigan, Pastor
196 Main St., North Andover
SATURDAY: Masses at 4:30 and 6:30 p.m.
SUNDAY: Masses at 7:30, 9, 10:30 a.m. and 12 Noon.
Daily Masses at 6:45 a.m. and 9 a.m.

Christian Science

First Church of Christ, Scientist
278 No. Main St., Andover
SUNDAY: 10:30 a.m. Church Services; Sunday School; Nursery Available
WEDNESDAY: 8 p.m. Testimony Meeting.

Congregational

Free Christian Church
Rev. Dr. Jack L. Daniel, Jr. Minister
31 Elm St., Andover
THURSDAY: 10 a.m. Sewing Circle; 7:30 p.m. Senior Choir; Young Life/Sr. High.
SUNDAY: 9:30 a.m. Sunday School, Crib Room - Adult; 10:30 a.m. Worship Service with the Sacrament of Holy Communion; 10:45 a.m. Activity Hour.
TUESDAY: 7:30 p.m. Christian Education Committee; Diaconate.
WEDNESDAY: 8 a.m. Andover Association Clergy Breakfast; 7:30 p.m. Christian Banquet Follow-Up.

South Church
(United Church of Christ)
Rev. Dr. Westy A. Egmont
41 Central St., Andover
FRIDAY: 9:30 a.m. Women in The Word; 8 p.m. AA Meeting.
SATURDAY: 8 p.m. Dino Concert.
SUNDAY: 9:15 a.m. Church School; 10:30 a.m. Service of Worship- Communion; Crib Room & 3 year olds; 11:30 a.m Coffee Hour; 1984 Confirmation Class Meeting; 7 p.m. College & Career Group; Senior Pilgrim Fellowship.
MONDAY: 9:30 a.m. TWIGS; 8 p.m. Performing Arts Committee Meeting.
TUESDAY: 9:30 a.m. Material Aid; 4 p.m. Treble Choir/Junior Handbells; Junior Pilgrim Fellowship - Special Interest Group; 5 p.m. Junior Pilgrim Fellowship; ; 8 p.m. Ping Pong for Men.
WEDNESDAY: 9:30 a.m. Kiddie Koop; Adult Bible Study; 7:30 p.m. Boy Scouts
THURSDAY: 3:30 p.m. Junior Choir; 7:30 p.m. A.P.C.; Sanctuary Choir; 8:45 p.m. Music Committee.

West Parish Church
(United Church of Christ)
129 Reservation Rd., Andover
Rev. Graham L.N. Ward, Pastor
SUNDAY: 10:30 a.m.Service of Worship & Communion; Rev. Graham L. N. Ward, Senior Minister, will give the Communion Meditation: "Prophets"; Scripture Readings: Deuteronomy 18:15-22; 1 Corinthians 7:32-35; Mark 1:21-28; Coffee Hour and reception for new members following the service in Fellowship Hall. Hosts: Carolyn and Stan Amstutz; Greeters: Janet Rider and Eleanor Carlson; Church School during Worship; Infant/Toddler care during worship; 8 p.m. Bible Study.
MONDAY: 7:30 p.m. House Furnishings & Special Gifts; 8 p.m. Smith-Purdon.
TUESDAY: 8 p.m. Diaconate.
WEDNESDAY: 7:30 p.m. Choir Rehearsal.

(Continued on Page 53)

ANNUAL INVENTORY CLEARANCE
LIGHTING SALE
NOW THROUGH FEBRUARY 9th

EXCEPTIONAL VALUES ON:
- CASABLANCA CEILING FANS
- STIFFEL CEILING FANS
- STRASS CRYSTAL CHANDELIERS
- MANY ONE-OF-A-KIND ITEMS

ENJOY SAVINGS UP TO 60% To Lighten Our Inventory

there's more of everything new at
MAD SHOP
92 BROADWAY, LAWRENCE
688-1848
Open Daily: 9-5:30; Thurs. & Fri. 'til 9 P.M

INTELLIGENT PEOPLE
CAN READ BETWEEN THE LINES

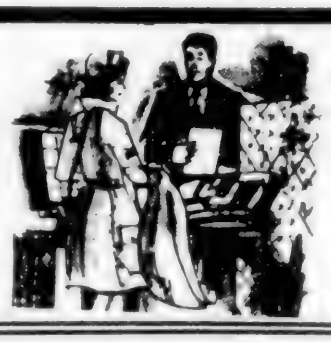

- COMPETITIVE PRICING
- FACTORY TRAINED INSTALLERS

Designer
Solarian
$16.95 sq. yd.
In Stock Only — Reg. $21.95

All Offered By
ARROW FLOOR COVERING
619 ESSEX STREET
LAWRENCE, MASS.
For Free Estimates Tel. 688-7142
OPEN Tues. & Fri. Eves

SHOP ROYAL FOR AN IMPRESSIVE STOCK OF WATCHES...
AT VERY IMPRESSIVE PRICES!

"A PERFECT 10"

1. ROLEX
2. OMEGA
3. LONGINES
4. WITTNAUER
5. SEIKO
6. BULOVA
7. CITIZEN
8. PULSAR
9. CASIO
10. TIMEX

ALSO SEE OUR COLLECTION OF LONGINES AND SEIKO 14K SOLID GOLD WATCHES

"A Family Business For 34 Years"

We invite you to use our free layaway

Royal Jewelers
493 Essex St., Downtown Lawrence
Famous for Diamonds for 34 Years

Obituaries

William A. Cook, Jr.

William A. Cook, Jr., of 7 Ashbrook Drive, Hampton, N.H., a former resident of Andover and Lawrence, died Jan. 23 at Bon Secours Hospital, Methuen. He was 63.

Born in Lawrence. Mr. Cook graduated from St. John Preparatory School, Danvers, and Boston College. He was an airline pilot who served with the Air Transport Command, Northeast Airlines, during World War II. He was employed as a captain for Delta Airlines.

He leaves his wife, Eleanor M. (Stevens) Cook; three sons, William A. III of Methuen, Bradley J. of Hampton, N.H., and Michael A. of Boston; one daughter, Ann Bradley of Willows, Calif.; one sister, Mary Beausoliel of Lawrence; five grandchildren, and a number of nieces and nephews.

A funeral Mass was offered Saturday morning at St. Mary Church Lawrence. Burial was in Elmwood Cemetery, Methuen. Funeral arrangements were under the direction of the Breen Funeral Home, 122 Amesbury St., Lawrence.

Mildred F. Salois

Mildred F. (Fredrickson) Salois of 221 Sutton St., North Andover, died Jan. 24 at New England Deaconess Hospital, Boston. She was 64.

An Andover native, Mrs. Salois lived in the Greater Lawrence area throughout her life. She belonged to St. Michael's parish of North Andover. She worked at Shutzer Manufacturing for 25 years until she retired.

She leaves her husband, Eugene H. Salois, Sr.; seven daughters, Elizabeth Witkowski, Deborah Dube and Theresa Minihan of Lawrence, Patricia Savage of Newburyport, Rose Bouchard and Gayle Andrews of North Andover, and Christina Coco of Salem, N.H.; six sons, Eugene H., Jr., of Merrimac, Richard A. of Methuen, Albert E. of Salem, N.H., Stephen F. and Dennis J. of North Andover, and Augustine J. of Lawrence; three sisters, Hazel Cunnert, Anna Tatoyian and Esther Blamire of Lawrence; 48 grandchildren, four great-grandchildren, and a number of nieces and nephews.

A funeral Mass was offered Saturday morning at St. Michael's Church, North Andover. Burial was in Holy Sepulchre Cemetery, North Andover. Funeral arrangements were under the direction of the Racicot Funeral Home, 256 Broadway, Lawrence.

Warner Sayles

Warner Sayles of 117 Salem St., Andover, died Jan. 24 at his home. He was 67.

Mr. Sayles was born in Andover. He had been employed in Malden as a welder. A former musician, he had played trumpet with the renowned Duke Ellington Orchestra.

He leaves three daughters, Lorna Phillips of Norwell, Patricia Harris and Charlotte Goodridge of Boston; one son, Charles Warner Sayles of Washington, D.C.; two brothers, Benjamin and Marvin Sayles of Andover; two sisters, Carol Ellcock of Boston and Doretta Gardner of Amesbury; four grandchildren, and a number of nieces and nephews.

Funeral services were held Saturday evening at the Burke Funeral Home, 390 North Main St., Andover. Cremation took place at the Linwood Cemetery, Haverhill.

Ruth V. Brown

Ruth V. (Clark) Brown of 30 Railroad Ave., Andover, died Jan. 26 at her home. She was 83.

Mrs. Brown was born in Somerside, Prince Edward Island, Canada. She was a supporter of the Gordon Conwell Theological Seminary of South Hamilton, and was involved with the Salvation Army as well. She had been employed at Boston City Hospital for more than 50 years.

The widow of Harry Brown, she leaves one daughter, Rose Philipson of Yacaipa, Calif.; one daughter-in-law, Dorothy Birtles of Andover; one sister, Mae Clark of Methuen; two grandchildren, and a number of great-grandchildren.

Private graveside services were to be held at Puritan Lawn Cemetery in Peabody. Funeral arrangements were under the direction of the Dewhirst and Conte Funeral Home, North Andover.

Eleanor L. Coburn

Eleanor L. (Clevesy) Coburn of 3 Ringgold Road, Haverhill, died Jan. 28 at Hale Hospital, Haverhill. She was 62.

Born in Haverhill, Mrs. Coburn had lived in the city throughout her life. She belonged to the First Baptist Church, where she was a Sunday school teacher, a deaconess and a member of the Martha Mary group. She had been employed as a lay-out operator at Western Electric in North Andover for 33 years. She belonged to the Telephone Pioneers of America and the Haverhill Council on Aging.

She leaves her husband, Irl Coburn; two sons, Lawrence H. and Robert P., both of Haverhill; five brothers, Wallace W. Clevesy, Jr. of Haverhill, Niles A. Clevesy of Sebastian, Fla., Melvin J. Clevesy of Andover, and W. Russell and Irl L. Clevesy of Haverhill; two sisters, Priscilla H. Coco and Janice P. Clevesy of Haverhill; two granddaughters, and a number of nieces and nephews.

Funeral services will be held at 11 a.m. Thursday at the First Baptist Church, 217 Main St., Haverhill. Burial will be in New Cemetery, Atkinson, N.H., in the spring.

Memorial contributions may be made to the First Baptist Church Organ Fund, 217 Main St., Haverhill 01830.

John M. McLean

John M. McLean of 8 Cuba St., Andover, died Jan. 28 at Lawrence General Hospital. He was 69.

Born in Lowell, Mr. McLean had lived in Andover for 50 years. He belonged to the Andover Baptist Church. A former employee of the Tyer Rubber Company, he worked as a custodian in the Andover schools.

He leaves his wife Janice (Zerbe) McLean; one son, Robert McLean; one daughter, Judith (Mrs. George) York of Salem, N.H.; several grandchildren, and a number of nieces and nephews.

Funeral services were held Wednesday at the Caron Funeral Home, 30 Main St., North Andover. Burial was in Spring Grove Cemetery, Andover.

William A. Charles

William A. Charles of 1 Longwood Drive, Andover, died Jan. 24 after suffering a heart attack while on a vacation trip in Dorado Beach, Puerto Rico

Mr. Charles was the widower of Dorothy D. Charles.

Burial was to be held privately. There were no calling hours scheduled. Funeral arrangements were under the direction of the Farmer and Dee Funeral Home, Tewksbury.

Memorial contributions may be made to the American Heart Association, 16 Haverhill St., Andover 01810.

Thomas W. Wilshere

Thomas W. Wilshere of Bridgewater, a former Reading

(Continued on Page 33)

Continued On Page 33

Schlossberg Goldman Fisher Memorial Chapels
Serving the Jewish Communities of Greater Boston, the North Shore and Merrimack Valley
Services at synagogues, cemeteries, or our chapel
174 Ferry Street, Malden
324-1122 or 683-2411
Ask about our "Peace of Mind" pre-need funeral plan
Why make others decide?

CARON FUNERAL HOME
Malcolm E. Lundgren John D. Caron
30 Main Street, North Andover, Mass.
"Serving The Andovers For Decades"
685-5732

Frederick E. Allen, Jr. Robert C. Mundry
Frederick E. Allen & Son Funeral Home
402 Broadway
Lawrence, Mass. 01841
683-2427 475-1516

EDGERLEY & BESSOM FUNERAL HOME INC
475-2072 944-0105
Paul F. Bekkenhuis, Director
743 Main Street • Reading

MARV'S
Window Cleaning
Call 682-6392

Garry A. Burke
John L. Burke
M. A. Burke Funeral Home
390 North Main Street Andover Tel. 475-5200

JOHN BREEN
Memorial Funeral Home, Inc.
EST. 1869

Obituaries

(Continued from Page 32)

resident, died Jan. 28 at the Brockton Hospital following a long illness.

Mr. Wilshere was born in Boston, the son of the late Ernest and Etta (Moore) Wilshere. He attended the Peterson School of Steam Engineering in Boston, and was employed as an engineer with Commonwealth Energy of Wareham. He was a member and past master of the Good Samaritan Lodge AF & AM, Reading; the Scottish Rite Bodies Valley of Boston; the Engineers Blue Room, Boston; and the Allepo Shrine, Wilmington.

He leaves his wife, Patricia E. (Cox) Wilshere; one son, Thomas of North Carolina; two daughters, Karlynn Sprague of Andover and Stephanie Kearns of Lawrence; one brother, Robert W. Wilshere of North Reading; one sister, Barbara Leonard of Watertown; and seven grandchildren.

Funeral services will be held at 11 a.m. Thursday at the Edgerley and Bessom Memorial Home, 743 Main St., Reading Square. Burial will be at Puritan Lawn Memorial Park, West Peabody.

Bernardeene Videto

Bernardeene (Dowell) Videto of 7 Longwood Drive, Andover, died Jan. 29 at Lawrence General Hospital. She was 86.

Born in Nova Scotia, she was an Andover resident most of her life. A member and former deaconess of South Chuch, she was also a member of the November Club and was active with the Andover Historical Society.

The widow of Frank G. Videto, she is survived by daughters, Mrs. Frederick H. (Frances V.) Brandenburg of South Weymouth and Mrs. Frederick N. (Mildred A.) Nowell Jr. of Andover; sisters, Mrs. Irene Trenholm of Quincy, Mrs. Jane Viditto of Kansas City, Mo., Mrs. Irving (Doris) Bixby of Rome, Pa. and Mrs. Charlotte Hart of Constable, N.Y. eight grandchildren and five great grandchildren.

Private funeral services wil be held today at the Pollard Funeral Home, 233 Laweence St., Methuen. Burial will be in Spring Grove cemetery.

Memorial contributions may be made to South Church, 41 Central St., Andover.

Courage is knowing what not to fear.

Plato

Sponsor Dinner

Patrons of a Papa Leone's Night at Merrimack College on Sunday, Feb. 10, will not only enjoy an evening of Italian cuisine, but will also assist Merrimack students help the poor.

The spaghetti supper will be served from 5 p.m. until 8 p.m. in the Murray Lounge of Gildea Hall (student center).

The supper is being sponsored by Merrimaction, a social action organization of Merrimack students, faculty, staff and administration whose members spend their spring vacation working in soup kitchens, shelters for the poor and other areas of need.

This year, Merrimaction is planning to work in an impoverished area of New York City. Proceeds from the dinner will help pay for their transportation and accommodations during their stay there.

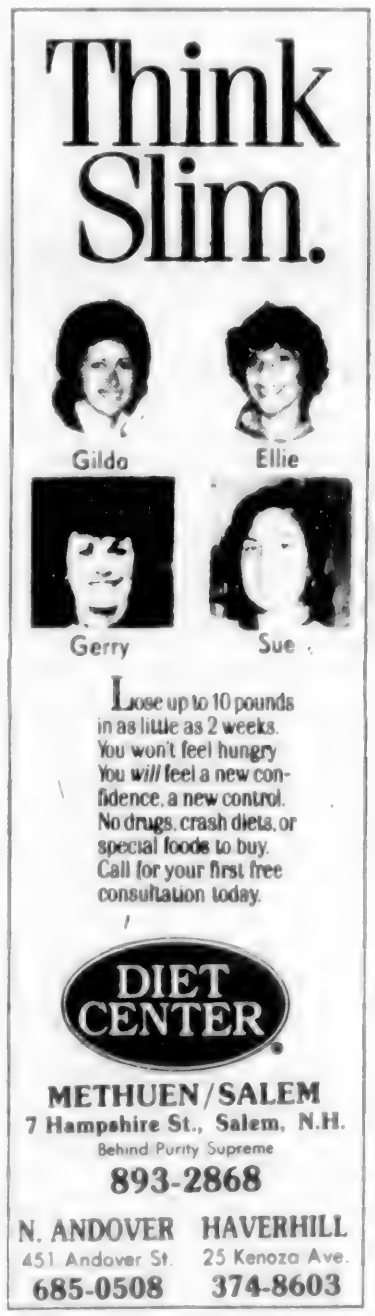

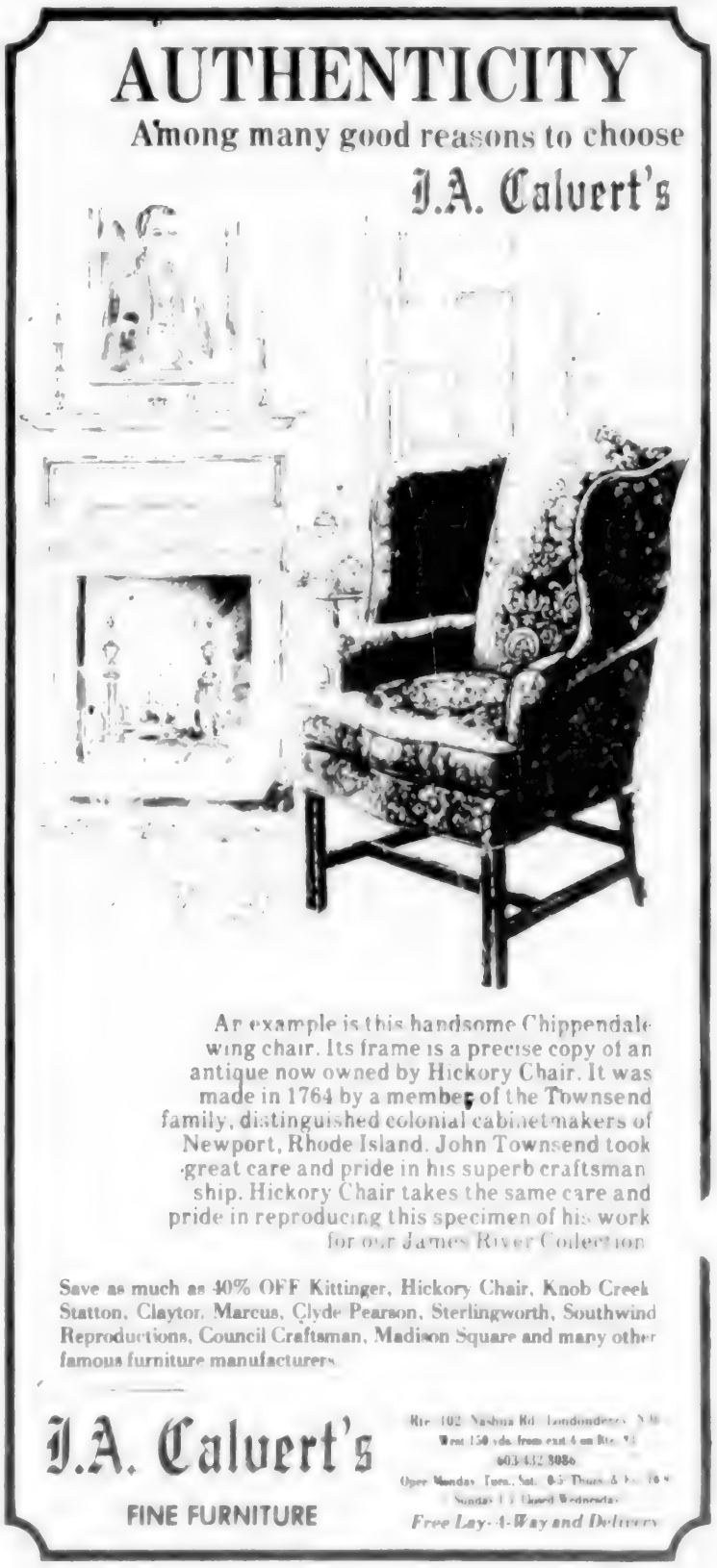

Post Holds Interest

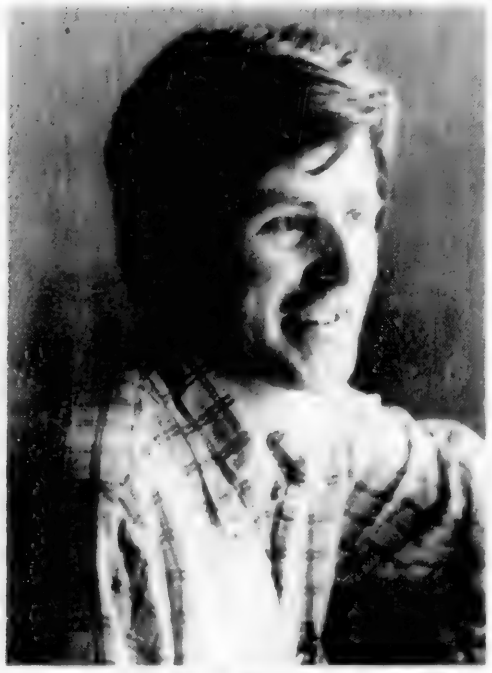

Sean Gresh

It's turned into a race for a seat on the School Committee as a third candidate entered the running for the two seats on the board.

June L. Blake, 25 Chester St., took out nomination papers for the committee this week. She joins Sean Gresh, 5 Patricia Circle, and David Birnback, 2 Bellevue Road, who have also taken out papers for the seats. There are two seats on the school board to be filled in the March 25 election. Committee member Robert F. Smith has said he will not seek re-election to his seat and Susan T. Poore has not yet taken out nomination papers for her seat.

Gresh said his decision to run grew out of a feeling that he could pay the Andover schools back for what they have given his two young children. A newcomer to Andover politics Gresh is a journalism professor at Emerson College, in Boston, and a freelance writer.

"I'm really happy about what's happening to my children in the schools and I want to pay them back for that," said Gresh. "I'm looking forward to making my case to my neighbors and the people of the town."

Gresh has been teaching at Emerson for three years. He has also taught at Bradford and Northern Essex colleges and was a department chairman at a New Jersey high school English department. A published writer, Gresh is the author of "Becoming a Father," a handbook for expectant fathers, which was published in 1980. He has contributed to "The Boston Globe," "Boston Magazine," and "Glamour," and was on the staff of "Newsweek" magazine. Gresh has his doctorate in education from Columbia University.

He told THE TOWNSMAN he thought he had done a service, nationally, through his writing, adding that now it is time to "serve in a more local capacity."

Issues the college professor sees in the School Committee's future are getting parents — especially fathers — involved in their children's schooling, keeping the high quality of education in the town's schools with limited resources and keeping good teachers in Andover's schools.

Lecture

A free introductory lecture on the Transcendental Meditation technique (TM), a simple, natural, mental technique which has been scientifically found to eliminate stress, fatigue and anxiety and improve health, intelligence and job satisfaction, will be offered at Memorial Hall Library, Andover, Wednesday, Feb. 6, at 7:30 p.m.

Open House

Forsyth School for Dental Hygienists, 140 The Fenway, Boston, will hold an Open House for registered hygienists and second-year dental hygienist students on Wednesday, Feb. 6, from 7 p.m. to 9 p.m. to acquaint the group with the new baccalaureate program which will begin in September

Graduates of this two-year, post-certificate program, conducted in affiliation with the College of Pharmacy and Allied Health at Northeastrn University, will receive Bachelor of Dental Hygiene degrees.

Just for You
Valentine Annalee Dolls are in....
Come in & see
36 Main St. Andover, Mass.
475-0554
Open 10-5 MON.-Sat.

CHIROPRACTIC
a means to health
Thomas F. Killeen, Warren A. Maddox, Jr., Chiropractic Physicians
PRACTICE OF CHIROPRACTIC
Limited to Musculoskeletal and Neuromuscular Pain Syndromes
Chiropractic care is covered by Worker's Compensation, Medicare and most insurance plans. This office has ongoing scoliosis screening (spinal curvature) — appointments can be made for the 1st and 3rd Saturdays of the month.
Killeen Chiropractic Offices
73A Winthrop Ave., Lawrence, MA 685-1566

SEXUAL ABUSE/INCEST GROUP
The Somers Trust/Psychological Associates is now forming a group for women who have been victims of sexual abuse or incest. A support group provides the best way to replace a sense of isolation, guilt and shame with dignity and self-esteem.
The group shall be led by Ms. Lonnie Stowe, Ed.M., C.A.G.S., LCSW, and Mrs. Barbara Somers, Ed.M., LCSW, both practicing therapists with experience leading groups for women who have been victims of sexual abuse and incest.
The group will meet on Wednesdays from 5:15 to 6:30 P.M. at the offices of the Somers Trust/Psychological Associates located at 789 Turnpike Street (Rte. 114), The Willows Professional Park in North Andover, Mass. Third-party payments are accepted when eligible.
For more information, please call Judy at 688-8004.
The Somers Trust
Psychological Associates
For Comprehensive Psychological Services
Willows Professional Park, 789 Turnpike St. Rte. 114, North Andover, MA 01845
(617)688-8004

BEAR ISLAND
LAKE WINNIPESAUKEE, N.H.
CAMP LAWRENCE
FOR BOYS
Ages 8-15
CAMP NOKOMIS
FOR GIRLS
SAIL • SWIM • SPORTS • RIFLERY
DRAMATICS • WATERSKI • CRAFTS • TRIPS
AND MORE...
CALL OR WRITE FOR A FREE FULL COLOR BROCHURE
ACA ACCREDITED CAMP
CAMPING SERVICES YMCA
40 Lawrence Street
Lawrence, Mass. 01840
686-6191

1960 Our 25th Year 1985
We're Featuring
Dinner For Two Specials
EVERY MONDAY THROUGH THURSDAY
WE'RE OFFERING SPECIALS AT HARD TO BEAT PRICES.
Monday & Tuesday
Dinner For Two
Italian Feast
for only $11.95
14 Ft. Unlimited Gourmet Salad Bar
Children ½ price
Wednesday & Thursday
Dinner For Two
Mix n' Match
Choose any two of these entrees: Fried Chicken, Sliced Sirloin of Beef, Baked Haddock
for only $12.95
14 Ft. Unlimited Gourmet Salad Bar
*Discounts not applicable SERVED IN DINING ROOM ONLY

We give you more reasons to visit Windsor Mills.
THE MERRIMACK VALLEY'S FAMOUS FUNCTION & DINING FACILITY
Windsor Mills Restaurant
Rte. 110, Dracut, Ma. 01826 Tel. 617-459-2331/617-685-1650
From Route 93, take exit 20, 3 miles west on Route 110

Andover Townsman

The Second Front Page

JANUARY 31, 1985

Maintenance Budget Lower; Playfields Account Debated

By Sue Aucella Deacon

Next year's $2.3 million Municipal Maintenance budget, as recommended by the town manager, is smaller than the current $2.6 million department budget — and $467,010 smaller than the department's director had hoped.

Town Manager Kenneth Mahony last week told the selectmen that his fiscal 1986 municipal maintenance budget reflects "very, very little change" over the current fiscal 1985 budget, with no additional personnel.

Department Director Joseph "Gerry" Dion noted that he had hoped to "do a little more" in the new budget by adding staffers and equipment.

The manager, however, has recommended trimming Dion's requests in several divisions, including Parks and Grounds, Spring Grove Cemetery, Forestry, Building Maintenance, Plumbing-/Heating/Electrical, and Vehicle Maintenance.

After reviewing the budget recommendations in an informal work session last Monday night (no votes were taken), the selectmen seemed most concerned by the parks and grounds allotment: The manager has recommended $281,681 for that division, while Dion requested $354,802.

Selectman William Dalton asked whether Mahony's recommendation would keep Andover's playing fields "up to what they should be." Dion replied that the proposal would allow his department to maintain the fields and "at least stay even," but not improve them.

Improving existing fields and adding new ones would have to wait for another year, the manager said: His budget recommendation would fund only "the status quo" — even though field maintenance has been "sliding for a number of years."

Dalton said he would like to discuss parks and grounds again during a future meeting, with more information on how the fields might be maintained next year; he also wanted to hear from selectmen Norma Gammon and Gerald Silverman, who were absent during the discussion.

Mahony explained that he had formulated his total $36.3 million budget (including a school department budget of $15.94 million) by inflicting "an equal amount of hurt to all budgets.

"Every penny (that might be added to municipal maintenance) will come from somewhere else," the manager said. "There are a lot of things we've taken out that we would rather put back in."

One thing the municipal maintenance director wanted to put back in his budget: a tree trimmer in the forestry division, to prune trees lining town streets. (That position was dropped from the current fiscal '85 budget.)

But the manager held the tree trimming staff to three, its current number. Forestry salaries would total $87,957 under Mahony's recommendation, contrasted to the $101,961 Dion had requested.

Dion had also planned to add two people to the plumbing/heating/electrical division, and requested a total of $187,963 for salaries. The manager has recommended salaries totalling $161,847 for the division, and no new staff.

Building maintenance will also continue to work with the same staff, with salaries funded at a total $340,354. The department director had requested $428,-822 for salaries, including salaries for three new employees.

In the vehicle maintenance division, the manager found savings not in salaries, but in other expenses, cutting Dion's request for $560,040 down to $431,540.

Several vehicles need to be replaced, Dion indicated, including a van for the Council on Aging, another van for the engineering division, and a dump truck.

Finance and Budget Director Anthony Torrisi explained that some requests for new vehicles would be deferred, while others would be accomplished with money-saving alternatives such as leasing and trade-ins.

Elsewhere in the department budget, the manager cut Dion's requests for Spring Grove Cemetery from $94;807 to $79,307, with many of the cuts coming from machinery and equipment and operating supplies. Mahony vetoed a request for a $3,500 mower, for example.

(The cemetery budget does, however, include $1,500 for new trash receptacles, which prompted Dalton to comment on the trash containers and flower-filled barrels that decorated Main Street last spring.

"A lot of people thought that the trash collectors should have been flower containers and the flower containers should have been trash collectors," the selectman said.

(Still, the flowery barrels were "generally well-accepted" last year, and should be continued, Dalton said — although he added that some of the downtown merchants responsible for maintaining the barrels could use flower-planting lessons.)

The municipal maintenance budget also includes a list of capital fund projects for fiscal '86, among them: $65,000 for continuing to bring town and school buildings into compliance with building safety codes; $250,000 to repair school roofs; and $9,000 to repair or replace about 20 electrical classroom heater controls at Andover High.

Also: $7,000 to provide a new oil tank at Doherty Junior High; $10,000 to repair and/or replace outworn mechanical pipes and valves in school buildings; $25,000 to complete the new landfill playing fields, as approved by town meeting last year.

Continued on Page 22A

Andover Clergy Get Involved In School Drug Problems

By Susan Rand

Can a spiritual "high" replace the one Andover's teenagers students get from cocaine?

A number of this community's religious leaders hope so.

There is the standard approach, explained West Parish's Graham L.N. Ward, of trying to stop people from using drugs. But, he suggested as an alternative, replacing the need for a "high" with something else. Some people take drugs to feel higher, and, in a sense, that's what religion is about too, said the pastor.

"Because of the churches' failure to provide people with a depth of experience a lot of people start using chemicals," said Rev. Ward. "How come that seems to be the only way to get high these days? Prayer and meditation were ways people used to develop a higher state of consciousness. The desire to have a deeper experience in life is a natural thing."

Andover's ministers and priests took the first steps to combat drug abuse in their parishes when they invited three Andover High School counselors to their monthly Andover Clergy Association meeting this month. The school system's drug and alcohol Coordinator Mike Marcoux, Brenda O'Brien, who is in charge of the health classes at the high school, and high school counselor Ruby Easton told the clergy that drugs are popular at the high school. They presented a picture that St. Augustine's Rev. Richard T. O'Leary said he thought wasn't "all that great."

"This is a problem and we know it and the schools know it," said Father Rich. "If people knew we were concerned then maybe we could be a resource."

To better define just how widely used drugs are at Andover High, Marcoux plans to distribute a survey to the entire student population asking for anonymous answers to questions about drug and alcohol use and family situations. Marcoux says much of the responsibility for drug abuse among the town's young lies with their families. In an affluent community like Andover factors such as single-parent families and constant moves have a profound effect on children, he said.

"There is no extended family anymore," explained Marcoux. "Kids really want their parent's attention and affection. There are a lot of kids who are emotionally starved, drained and looking for attention."

Marcoux said the exchanging of drugs in the high school's hallways is subtle, but present. He doesn't see it, but he knows it's there. There is a lot of cocaine in the schools and the students know who to go to when they want some, he said.

Community residents agree that Andover's young abuse drugs and alcohol. The results of a secondary school survey, conducted in the fall of 1982 and released this week, show that the 2,690 students, parents, teachers and townspeople who responded to the survey agree that drugs and alcohol, as well as theft, vandalism and cheating, are problems in the high school and the two junior highs. Only one group thought different as a majority of the students polled at Doherty Junior High disagreed with the statement that alcohol was a serious problem in their school.

Perhaps the students' answers to another survey question has bearing on the drug abuse question. Junior and senior highschoolers overwhelmingly agreed that peer pressure plays "a major role" in their social decisions.

Ruby Easton will return to talk with the clergy at their Feb. 25 meeting. What will come out of that meeting is uncertain, said Marcoux. He hopes to give the religious leaders information from his survey and perhaps more youth group offerings and messages from the pulpits will reach Andover's troubled youngsters.

"I think this is a community issue," said Marcoux. "The schools are only a piece of the pie. I'm not clear what I want the churches to do. I want to get them talking on the same wave length."

Photos clockwise from upper left: Amy Skinder reherses her number "Fill In The Words"; Karin Mesler will perform her solo number "Open Arms"; Robin Prost DePippo will also perform her song "Im Almost Over You"; Greg Hopwood and Kevin Kelley reherse their number "El-Shaddai"; Larry Prestia, drummer for the rock group Voyager. Along with bass player, John Young and guitar player, Andy Schulz the group will perform an original number "Mistaken Identity"; Andy Schulz and faculty member Bill Kolbe reherse "Stairway to Heaven"; Kristen James and chorus director, Keith Gould work on "Applause" Scott McAllister will perform an original number "Emotions Dream" on the piano, along with Michael Boush on guitar.
Townsman Photos by Carl Russo.

Faculty, Student Variety Show At Collins Center

The annual Faculty, Student Variety Show of Andover High School will be held Friday, Feb. 1, in the Collins Center.

Students and faculty have been practicing skits and preparing entertainment for weeks in anticipation of the annual event. Emcees are Kristen James and Greg Hopwood, seniors. A number of individuals will perform, as well as small group acts comprised of either faculty or students or student-faculty combinations. Some of the school groups, such as the Jazz Band, girls, show and handbell choirs, and the Madrigals will be showcased.

Among the faculty members performing will be Kathy Zalla, Jeannie Prendergast, Bill Kolbe, the Bob King Players and Dave Robichaud as an accompianist on drums. Two original numbers, written by students, will be featured, "Emotions Dream" by Scott McAllister and Mike Boush and "Mistaken Identify" by Andy Shultz, John Young and Larry Prestia.

Tickets are available at the high school, Collins Center or at the door.

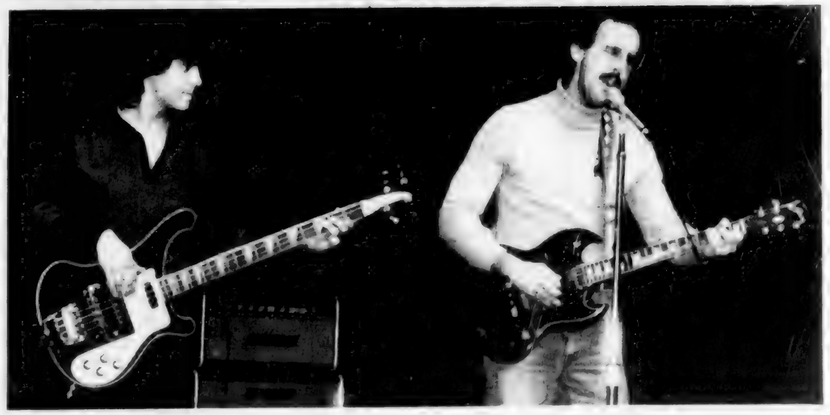

Andover Townsman

Opinion

JANUARY 31, 1985

Fielding The Budget

It would appear that the town manager and selectmen would do well to take another look at the municipal maintenance department budget with regard to the section dealing with playfields.

The department originally requested $354,802 for the next fiscal year to improve and add facilities.

The town manager has trimmed that request back to $281,681 and informed selectmen at a work session last week that additional fields and improvement of present ones would have to wait another year.

Selectman William Dalton rightfully questioned the wisdom of such a move and asked that the subject be discussed further at a later date.

While granting that 'hold-the-line' budgeting is commendable, there is also the consideration of protecting an investment as well as responding to a need for facilities when proposing annual expenses for the year.

The town has only recently developed playfields at the high school campus and in other areas of town. At the same time, under the school building project, other fields were improved at considerable expense.

These facilities, now having been built, or brought up to standard, it stands to reason that proper maintenance provisions should be provided, not just routine procedures.

Too, there are some other fields in town which are in need of attention which could be handled by this same municipal maintenance department.

Most important, of course, is the need for additional fields, which are slowly coming about, but in dire need.

As has been evidenced in the past, Andover has a tremendous need for fields to accommodate the various youth activities conducted by volunteer organizations.

It is anticipated that there will again be thousands of youngsters participating in the Andover Soccer Association programs in the spring and fall of the year. At the same time there will be hundreds participating in Little League baseball in the spring and junior football in the fall.

As in the past, one can anticipate that at some point during the respective seasons, residents will properly complain that one group seems to be being favored over another simply because of an insufficiency of field availability.

The groups, which provide a healthy recreational activity for the thousands of youngsters in the community, are, indeed, entitled to the town providing the facilities to conduct their programs.

Another look at this part of the budget for the next fiscal year certainly appears to be in order to properly protect the town's investment as well as providing adequate facilities for town programs.

Down The Years With The Townsman

75 Years Ago — January 1910

According to Candlemas day, Andover still has six more weeks of winter to face.

Chief of Police Mears has been investigating several truant cases which have been placed before him during the past week.

All men who wish to register as voters before the town election can do so on Wednesday evening, Feb. 16, between 7.30 and 9.30 p.m., or on Saturday, Feb. 26, between 12 p.m. and 10 p.m.

Among the artists who contributed to the program at the concert and dance given in honor of Burns' anniversary by Clan Wallace of Beverly, were the Low family of Andover. Masters Daniel and David Low, Misses Annie and Jessie Low delighted the large gathering with the Scotch reel, reel o'Tulloch and the sailors' hornpipe, danced to the strains of the bagpipe. Miss Jessie also gave the sword dance.

Washington, Feb. 1 — In the matter of overcrowding its immigrant population Boston is the worst big city in the country, according to the report presented to congress by the immigrant commission. The report declares there are more immigrants living in a room in Boston than in any other immigrant center in the whole United States. In consequence, living conditions are pictured as far less favorable in the tenements in Boston than elsewhere.

50 Years Ago — January 1935

A complete reorganization of high school curricula will be necessary if the proposed law now before the General Court for the raising of the compulsory school age to 18 goes into effect, according to the annual reports of both Henry C. Sanborn, superintendent of schools, and Nathan C. Hamblin, principal of Punchard high school. The proposed law has the backing of the state department of education, the American Federation of Labor, and Governor James M. Curley.

Extra precautions have been taken at the local schools to guard against the possibility of fire as the result of the discovery on Monday of a fire that had extinguished itself in a closet at John Dove and the further discovery late Monday night that most of the water had been removed from the three huge boilers in the central heating plant under the Samuel C. Jackson school. Both are believed by local school, police and fire authorities to have been deliberate acts of a vandal.

There will undoubtedly be no requests made for a new ambulance at the town meeting this year, it was learned this week. At the last annual town meeting, Mr. Emerson (Ralph W., not Charles F.) suggested that the fire department needed a new ambulance, but the proposition was defeated. To date no suggestion of such a request has been intimated.

25 Years Ago — January 1960

Two Andover High students have won top honors in the national Westinghouse Science Talent Search. Robert L. Garrison, 15 Arcadia Road and Herbert E. Kempton, 55 Summer st. were among the 17 high school seniors chosen from throughout the state — and were thus included in the 448 chosen from all over the country. The top ten percent of 4,477 students taking the examination were honored.

Surplus cash amounting to well over $500,000 will be available to the town, according to Town Manager Thomas E. Duff, to be used in part for special articles in the warrant. He reported to the selectmen that he believes approximately $300,000 worth of articles can safely be approved without increasing the tax rate. But this amount is less than the total requests in the warrant.

Town meeting may act on granting an easement to Raytheon Co. for a Bailey Bridge at the end of Kenilworth st., but the selectmen have agreed to await a professional traffic study before executing any agreement with the Shawsheen firm. Residents of the state applied to the town fathers Monday night to at least have a traffic study made by the state Department of Public Works, before allowing erection of the military bridge. Spokesman Harold Haller called the present suggestion "hasty" and an attempt to appease other sections of the Village by removing part of their problem with rush hour traffic, to the detriment of Kenilworth st.

10 Years Ago — January 1975

The arrest of two persons early Tuesday morning charged with firebombing at Haggetts Pond road for a second time, should not necessarily calm all the fears of townspeople concerning the outbreak of arson cases since late last summer, according to local public safety officials. Scheduled for arraignment in Lawrence District Court on Wednesday, charged with two counts of attempted murder, four counts of arson and four counts of breaking and entering were an Andover man and a West Quincy man, an employee at an Andover farm.

William Becker was "relieved" more than anything Tuesday, upon hearing that an arbitrator's report that he should be reinstated as head of the High School English Department immediately, with full back pay. Becker was stripped of that title by the Andover School Committee last April, and arbitration was the final step in the grievance procedure which was put into motion shortly thereafter. What action the School Committee will take remained to be seen this week.

Arthur G. Ahern, ten-year resident of Andover, announces his candidacy for a three year term on the School Committee. He sees bi-partisan haggling as one of the major blocks to educational progress in Andover. Mr. Ahern considers himself an objective candidate more concerned with issues and answers than rhetoric and antagonism. He sees an immediate need to end the present impasse and get on with the job of educating youngsters.

High School

Choice of the following daily: Assortment of hot and cold sandwiches and hot and cold subs. or Full course meat and potato meal. Also self-service salad bar.

Elementaries

MONDAY: Chicken nuggets, vegetable, potato puffs, catsup, ice cream, milk. or Bologna and cheese sandwich, vegetable, potato puffs, catsup, ice cream, milk.

TUESDAY: Cheese pizza, carrot, celery and cheese sticks, fruit cup, milk. or Beef parmegiana on roll, carrot, celery and cheese sticks, potato chips, fruit cup, milk.

WEDNESDAY: Bacon, lettuce and tomato on roll w/mayonnaise, vegetable, corn chips, oatmeal cookie, milk. or Veal cutlet sub w/tomato sauce, vegetable, corn chips, oatmeal cookie, milk.

THURSDAY: Hamburger on roll, vegetable, potato sticks, jello w/topping, milk. or Beef ravioli w/tomato sauce, vegetable, bread and butter, jello w/topping, milk.

FRIDAY: Seafood nuggets, French fries, catsup and tartar sauce, vegetable, fudge brownie and milk. or "Taco" (make your own) Mild taco meat filling w/shredded lettuce, tomato and cheese, buttered vegetable, fudge brownie and milk.

Junior Highs

MONDAY: Hamburger or cheeseburger on roll, vegetable, potato chips, pudding w/topping, milk. or Cold cut or hot pastromi subs, vegetable, potato chips, pudding w/topping, milk.

TUESDAY: Cheese pizza, carrot, celery and cheese sticks, fruit cup, milk. or Ham and cheese or beef parmegiana sub, carrot, celery and cheese sticks, corn chips, fruit cup, milk.

WEDNESDAY Pork choppete w/brown sauce, whipped potatoes, vegetable, bread and butter, chocolate cake, milk. or Turkey or meatball sub, vegetable, potato sticks, chocolate cake, milk.

THURSDAY: Spaghetti w/meatsauce, tossed salad, French bread w/butter, jello w/topping, milk. or Bacon, lettuce and tomato or clam strip sub, potato chips, vegetable, jello w/topping, milk.

FRIDAY: Barbecued ribs, whipped potatoes, vegetable, bread and butter, peanut butter cookie, milk. or Tuna salad or veal cutlet sub, vegetable, potato sticks, peanut butter cookie and milk.

Senior Citizen

MONDAY: Chicken cutlet w/gravy, whipped potatoes, vegetable, bread and butter, dessert, beverage.

TUESDAY: Baked macaroni w/meatsauce, vegetable, bread and butter, dessert, beverage.

WEDNESDAY: Salisbury steak w/gravy, mashed potatoes, vegetable, bread and butter, dessert, beverage.

THURSDAY: Roast turkery w/gravy, stuffing, whipped potatoes, vegetable, cranberry sauce, bread and butter, dessert, beverage.

FRIDAY: Clam chowder, tuna salad roll, French fries, dessert, beverage.

Sweepstakes

The Irish Sweepstakes are lotteries based on the results of two Irish and two English horse races. The lotteries are held in March, June, October and December with tickets sold throughout the world.

Butterfield's
A Victorian Tavern for Theatre and Events featuring Fine Food, Drinks and Entertainment
58 Osgood St.
Methuen, Ma.
687-9698
Open 7 days a week for luncheons & dinners
Entertainment Wednesday Night
JAZZ NIGHT with LOVELY ANN TRIO
Featuring: Ann Bosteel
Thurs., Fri. & Sat. Nights Coast Connection

Daniel's
155-161 ESSEX ST., LAWRENCE INTOWN
OPEN DAILY 'TIL 5:30 P.M.; TUES. & FRI. 'TIL 8
SELECT GROUP
WOMEN'S SHOES
• Cobbies
• Red Cross
• Baretraps
• Danelle

$16.90 to $19.90
ALL FROM REGULAR STOCK
SELECT GROUP
FLORSHEIM SHOES
NOW $29.90
WHILE THEY LAST

VALUES to $80
FREE PARKING In Our Own Lot
Rear of Store Entrance on Common St.

Get a FREE Enlargement

Order any two same-size, same-finish Kodak color enlargements. Get a third enlargement free, from Kodak's own lab.
Just bring in your favorite KODACOLOR Film negatives, color slides, or color prints for breathtaking enlargements from 8" x 10" to 16" x 24". Ask for details.
Hurry, special offer ends February 27, 1985
Ask for PROCESSING BY Kodak
ANDOVER PHOTO
27 Barnard St., Andover, MA 01810
(617) 475-1452

Dazzling
Wear these shimmering Austrian Crystals set in 14Kt. Gold Overlay by Krementz – and be dazzling!
Nazarian
JEWLERS OF DISTINCTION
Main St. Andover 475-8202
Essex St. Lawrence 681-1892
Krementz

Stevens Foundations Offer ABC $7,500 Challenge Grant

The trustees of the Stevens Foundations recently informed the Andover Committee for a Better Chance of a new $7,500 challenge grant. ABC, a national program in its 18th year of bringing high school students to Andover, is a residential program that provides an academic alternative for qualified minority applicants from low income areas.

The Stevens Foundations, based in North Andover, were established from funds donated by members of the Stevens family of J.P. Stevens and Company, textile manufacturers. Grants are given to greater Lawrence and other Massachusetts organizations for fine arts, civic affairs, education, hospitals and social service agencies.

The pledge, according to a letter from the trustees is "to be used as a one-for-one match from business and industry and business foundations." The gifts must be received during 1985 and be at least $250; gifts up to $1,000 will be matched. The gifts must come from new donors, be renewals from sources that have not given since 1982 or have been increased by the required amount if from a more recent donor. The Stevens Foundations have regularly supported ABC in the past, both with direct and other challenge pledges.

ABC's fund raising chairperson Maria Bartlett, Bateson Drive, and William Van N. Washburn, Temple Place, who together will direct the campaign, last week announced the first qualifying gift of $500 from Pepsi Cola Methuen Bottlers, Inc. Other members of the committee are: Mike Arthur, Red Spring Road; David Corbett, Abbot Street; Barry Dykes, Salem Street; Peter Jeton, Pine Street; Bob Klie, Temple Place; Doug Mitchell, High Plain Road; Bink Roberts, Lowell Street; Bruce Scherr, Apache Avenue.

All of ABC's funds are raised locally through solicitation and fundraising activities. The new challenge grant focuses on a segment of the community which has not provided the program with wide support recently. The ABC phonathon this year will take place March 4-7 and be conducted by volunteers, again using the phones and offices of the Andover Bank on Main Street. The ABC students run the food concession at Art-in-the-Park in the fall and a spring fundraising event, open to the public, is still in the planning stages.

ABC, with nine students who attend Andover High School, two Merrimack College students as live-in tutors and a family of four as resident directors, has an operating budget this year of $36,000. A capital fund, budgeted at $4,000 for this year, has also been established in order to begin a regular maintenance program at the ABC house at 134 Main St.

Benefit

Screen actress Linda Blair, known for her role in the cinematic thriller "The Exorcist," and former Mr. America, Bob Paris, will headline a star-studded gala to benefit the American Diabetes Association of Massachusetts on Valentine's Day, Feb. 14. Proceeds will be used to support the Diabets Association's programs in research, support and education.

For more information, call the American Diabetes Association.

Concert

The Joppa Jazz Dance Company will give two performances in the Kemper Theatre of Denworth Hall at Bradford College on Friday and Saturday, Feb. 1 and 2, at 8 p.m.

COMMERCIAL RESIDENTIAL

ANDOVER
House of Carpets
Inc.

Indoor — Outdoor Carpets
Broadloom - Orientals - Braided

Hooked Rugs &
Room Size Remnants

FREE ESTIMATES — NO OBLIGATION

SOLARIAN NO WAX FLOORS
WALL TO WALL RUG CLEANING
and
INSTALLATION SERVICE

475-2911

SHAWSHEEN PLAZA, ANDOVER

RAY LEACH
and the
SUBURBANAIRES

GARDEN COURT RESTAURANT
Dinner-Dancing
For Reservations Call 475-5400
WITHOUT DINNER — $6.00 Entertainment Fee

SPECIAL WEEKEND
ACCOMMODATIONS AVAILABLE

And join us for Brunchday on Sundays! 10:00 am to 2:00 pm
Adults $12.95 Children $6.95

Sheraton-Rolling Green Inn
& Conference Center
SHERATON HOTELS & INNS, WORLDWIDE
I-93 AT LOWELL STREET, ANDOVER, MASSACHUSETTS 617/475-5400

FLIGHT LINE

ANDOVER AIRPORT SERVICE
DOOR TO DOOR
Every Hour plus or minus 15 Minutes
Open 24 Hours - Mass. Toll Free
1-800-245-2525

1 Person $18.00
2 Persons $28.00
Family $29.00*

Also Available Private Vehicle Service Formal Cadillacs (Bar & TV Available), 20 Passenger Mini Bus with TV, Bar. AM/FM Radio, VCR, Reclining Seats, w/w Carpet.

Kennedy Airport Service by Limo. Faster, Cheaper and More Convenient at times.

*Husband, Wife & Children Under 12

The best eyeglass values in sight

We've got the best values in sight. Eyeglasses from $19.95 Genuine Bausch & Lomb soft contacts for $55.00*. Permalens® extended wear contacts for just $99.00*. New tinted Soft Lenses $99.00.

We still stock over 700 frames, including a wide variety of beautiful designer and hand-painted styles.

At Bay State Eye, we know that value means more than just low prices. And we've got the best values in sight.

$19.95

*professional services not included in contact lens prices

Permalens® $99.00*
New tinted soft lenses $99.00*
Single-vision glasses from $19.95
Bifocals from $39.95
Bausch & Lomb soft contact lenses $55.00*
*Professional services not included

Bay State eye Associates
MEDICAID WELCOME

ANDOVER
Dr. Dee Kahan
Shawsheen Plaza
470-2880

METHUEN
Dr. David Kahan
460 Broadway (Rte. 28)
687-3220

Antrim Townsman

Sporting Life

JANUARY 31, 1985

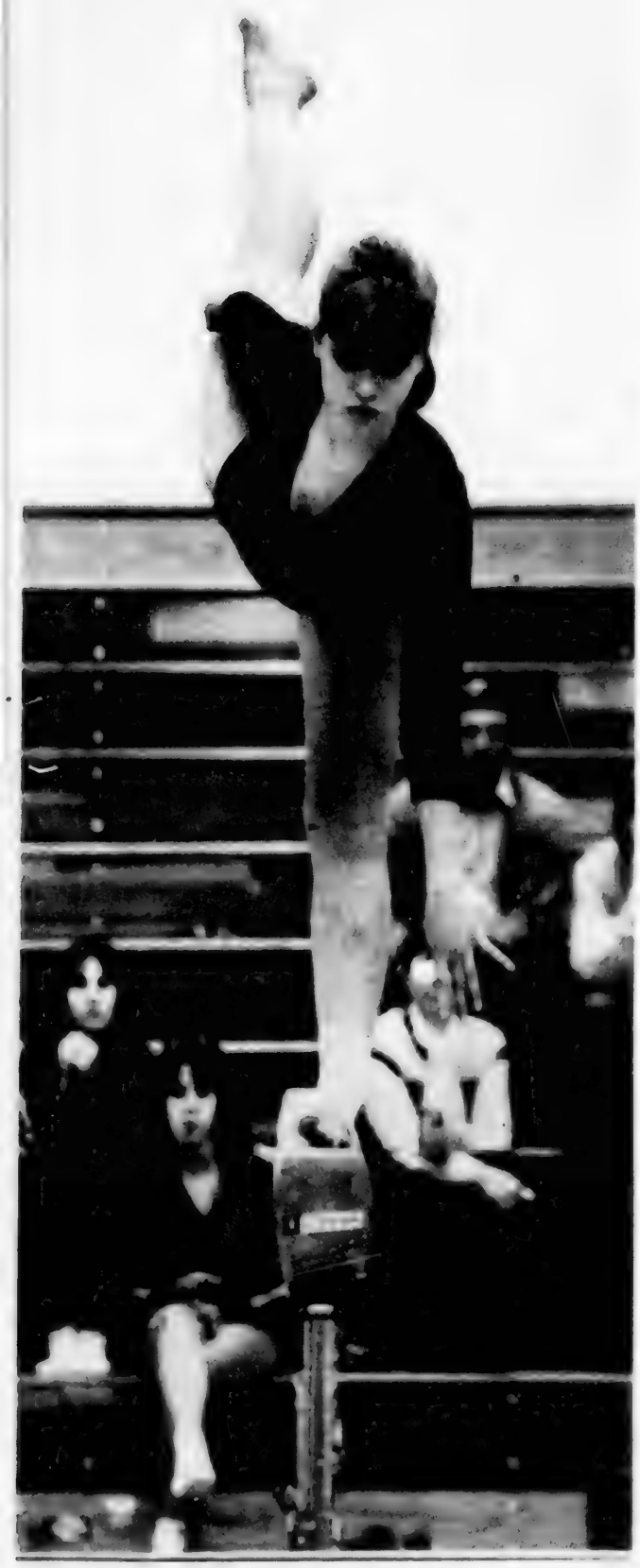

The Girl's Gymnastic Team increased their record 2-3 by defeating Wilmington High School 104.15 to 92.15 last week. The new 15-member team (1 senior and junior, 7 freshmen and 6 sophomores)is balancing its rebirth as a team after a year's absence, under the direction of new coach, Linda Saalfrank. Providing some top performances at the meet were sophomore Laura Stratton, who is an all around performer. She scored 7.45 in the floor event and contributed a total of 25.30 points to the win. Freshman Jill Coon, another all around performer, was allowed to participate in only three events in this meet and gave a fine performance in each one. She added a total of 17.7 points to the victory. Senior Capt. Michele Shwetz managed to pick up a score of 6.6 in the floor competition, placing her fifth overall in the event. Photos clockwise from upper left: Freshman Alison Butland gave a good performance on the balancing beam taking the highest score, 6.85, in that event. Alison also picked up some high scores in vaulting, 7.80, the floor exercise, 7.60, and the uneven parallel bars, 7.05. She provided the team with the most points, a total of 29.3; Lori Thayer, freshman, strikes a pose on the beam; Sophomore Meg Sheehan clears a good height over the vault while the Wilmington coach looks on during the straddle vault event; Tanya Zahornasky, sophomore, comes down from a hand-spring vault with a score of 7.75, the second highest score in that event.

Townsman Photos By Carl Russo

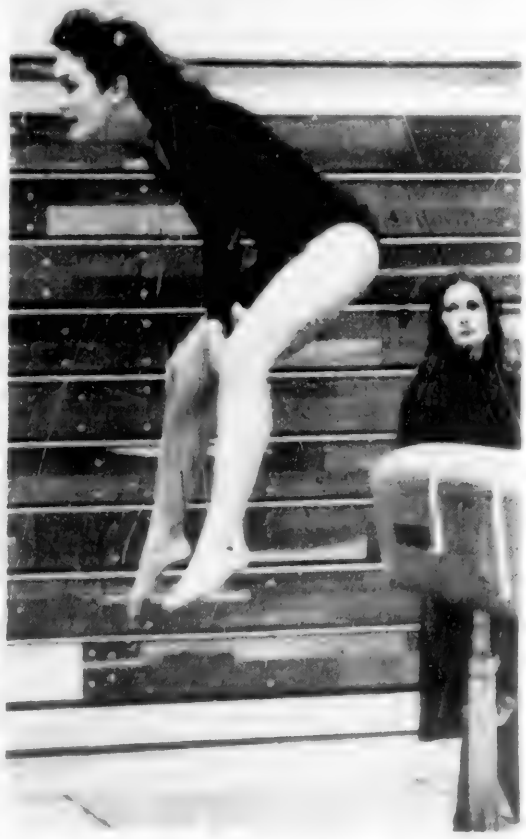

Najjar Chalks Up Shutout

By Rick Harrison

With senior first-line left wing Shane Smith and sophomore third-line right wing Glenn Allard leading the offense, and junior goaltender Greg Najjar chalking up the first shutout of his varsity career, the Andover High hockey team whitewashed Dracut 5-0 last weekend to achieve a split of its two games.

Earlier in the week the Golden Warriors' offense was again practically non-existent, as Small School Division co-leader Tewksbury broke open a close game in the third period en route to a 4-1 triumph.

Those results left coach Charlie Donovan's club with a 5-6-0 overall record, including 2-6-0 in the Large School Division of the Merrimack Valley League.

AHS should go over the .500 mark once again this week. the Warriors checking in as favorites against both Lawrence High (1-7-0) and Methuen (3-7-0).

Andover battled Lawrence last night at the Methuen High rink, and will square off against Methuen this Saturday afternoon (3:30 p.m. faceoff) at Merrimack College.

Shane Smith continues to lead the team in both goals (nine) and total points (12).

Tewksbury, 4-1

The Redmen, who thrashed Central Catholic 6-1 over the weekend and stand at 6-2-0 in the league, spotted the Golden Warriors a 1-0 first-period lead before netting two goals in both the second and third stanzas.

Third-line wing Mark Neaves gave AHS its early lead, pocketing his third goal of the season with assists to linemates Glenn Allard and Steve Donovan.

That, however, would be the only Andover score as the locals were held to one goal or less for the fourth time this season.

Tewksbury finally reached junior goaltender Bob Pothier, who once again played well with 29 saves, in the second period as goals by Gregg Hill and Kyle Favreau boosted the Redmen into a 2-1 lead.

Favreau's go-ahead tally, which also proved to be the game-winner, was punched home from a goalmouth scramble.

Tewksbury then added a pair of insurance goals in the third session, Hill firing a blue line blazer past Pothier and Mike McLaughlin converting a set-up feed from Bob Ware.

The first-period shots were even, 6-6, but when it was over the Redmen held a wide 33-14 advantage.

Tewksbury netminder Dave Gammon was credited with 13 saves.

"I think we had a letdown after the Wilmington game (3-1 upset victory)," said coach Donovan. "John Jones (flu) didn't play, and Chris Sapuppo (flu) wasn't 100 per cent. That hurt us defensively.

"Our third and fourth lines, along with the defensemen, had all our shots. The first and second line kids didn't get a single shot on net.

"We've been giving up a lot of shots, but fortunately the goaltending has been solid. Two of their goals came from scrambles in close, and the third one was a long shot that broke off Bobby's glove.

"Tewksbury came out flying and played well, but I was a little upset that our attack wasn't more balanced.

(Continued on Page 43)

Rug Making

An Oriental Rugmaking course will be offered Mondays from 9:30 a.m. to 12:30 p.m., starting February 4, at Stevens Memorial Library in North Andover. Instruction will cover use of a punch needle, learning the loop and cut method and shading with Persian yarns. Museum quality designs in embossed Chinese, Persian, Turkish, Caucasian, Anatolian and Turkoman mats of different sizes and supplies will be provided by the instructor.

To register in this 10-week course, call or write the teacher, Mrs. Denise Brown, 14 Parsonage Lane, Topsfield, or come to the first class.

RAZOR OVERHAUL! EVERY SATURDAY 10 A.M. to 3 P.M.
FACTORY TRAINED REPAIRMAN WILL CLEAN AND CHECK YOUR ELECTRIC RAZOR TO KEEP IT IN TOP CONDITION.
$7.98 PLUS NEEDED PARTS (Out Of Warranty,
Norelco, Remington, Sunbeam Schick and Braun Eltron Factory Authorized Service
ALL WARRANTY WORK $1.00 HANDLING CHARGE
NO CHARGE FOR PARTS/LABOR
ROYAL JEWELERS 493 ESSEX ST. LAWRENCE
MASTERCHARGE VISA, AMERICAN EXPRESS, DINERS CLUB LAYAWAY

STOP & GO TRANSMISSIONS
Avoid Winter Transmission Woes!
COME IN TODAY FOR OUR FREE ROAD TEST and TRANSMISSION EXAM
PREVENT PROBLEMS WITH PROPER MAINTENANCE
Fluid Change & Screen Cleaning $9.95 IF APPLICABLE
Band or Linkage Adjustment $5.95 IF APPLICABLE
Filter Extra If Needed
AT COUPON GOOD ONLY AT LAWRENCE
EARLY DIAGNOSIS OF A PROBLEM CAN SAVE MANY DOLLARS!
• Quality Workmanship • Courteous Service • Free Towing On Major Work
• Written Warranties • Realistic Prices
8 So. Broadway, Lawrence, MA
686-0911

Call us first for prices
685-3100
The Print Shop

ROLLINS CableVision of Massachusetts, Inc.
Dracut - 957-5640 Andover - 470-2940
Middleton - 777-1313 N. Reading - 664-0126

OFF AT
FEB. 1984

SERVICE	CHANNEL	DATE	
2 AM PAYPREVIEW	43	FEB. 2, 7 PM	"The Volunteer Jam" The Charley Daniels Band Starts at 7 P.M. off at 2 A.M.
24 SHOWTIME TMC	46 49	Feb. 16, 17 Feb. 18, 19	FREE Preview on Showtime & The Movie Channel, See Terms of Endearment, Superman III and Much, Much, More
BRAVO 24	45	Mar. 8 & 9	FREE Preview Watch For It
			For more information on the Volunteer Jam, Charley Daniels Call one of our office.
3 AM ART & ENTERTAINMENT	40	Any Day	Surprise your eyes, this channel is great
24 HBO CINEMAX	47 48	April 11, 12, 13, 14	Watch for a free preview
LIFETIME	4	Any Day	(Look For Your Sweepstake Ticket) Lifetime, Good Sex, Provocative, Talk Television
24 C-SPAN	10		*Some of the Best News & Current Events on Television*
LOCAL ORIGINATION MECCA	13	Feb. 1	Merrimac Magazine Jan. 31 - 6 PM, Feb. 1 - 5 PM, Feb. 4 - 6 PM; Sports View Jan. 31 - 7 PM, Feb. 1 - 7 PM, Feb. 4 - 5 PM; Look at ElSalvadore, through the eye of a photo journalist 6 PM Feb. 1; Merrimac Special 6 PM
ANDOVER Educational Access Municipal Access	12	Feb. 1	4:30 PM "Story Stop" 7 Part Series
Dracut Access	11		Watch for the schedule:

Icemen

(Continued from Page 42)

"It was exam week and that might have been a factor, too," conceded Donovan. "The kids had a lot on their minds."

Donovan was pleased with the play of third-liners Allard, Neaves and Donovan, along with defensemen Dave Curtis and John Gangi.

Andover, 5-0

The Golden Warriors and Dracut (3-9-0) battled through a scoreless first stanza, but Andover took charge in the final 30 minutes with two second-period goals and three third-period red-lighters.

Shane Smith sparked the attack with two goals, his eighth and ninth of the season, senior wing Jeff Kennedy contributed his third, and sophomores Glenn Allard (third) and Steve Donovan (first) joined the scoring parade as well.

Allard, Donovan, Dave Bartle, Shaun Bateson, John Jones (2) and Capt. Tom Marjerison passed out assists.

Greg Najjar was perfect in net, making 18 saves en route to the shutout. He was busiest in the second period, when the Middies produced 11 shots, while in the final stanza Andover outgunned Dracut 9-1 to give their goaltender a rest.

"We were sluggish again in the opening period, but we definitely woke up and played some of our finest hockey of the season in the last two periods," stated Donovan.

The first line had its two best shifts of the year early in the second period, when Shane (Smith) scored both his goals, and the third line (Allard-Donovan-Neaves) finally broke out offensively.

"Our third goal (by Donovan) came on a picture play. The puck went from corner to corner, and then out front where Steve banged it home. It's something those guys have worked on a lot in practice.

"Allard's goal was a powerplay, and he was part of a makeshift (man-advantage) unit put together for the first time that night," explained Donovan.

Embroidery

The 10-week course in Japanese Bunka Embroidery at the Stevens Memorial Library, North Andover, starts February 6 and will meet on Wednesdays from 9:30 a.m. to 12:30 p.m. Students will learn shading, stitching, color blending, detail stitches and framing of a punch needle simple craft. Finished effects resemble oil painting pictures. Students should bring small scissors to first class.

For information and registration, contact Beverly Fabiano, 168 Pond St., Georgetown. North Andover residents may call Adele McConaghy at the library.

BABY TALK

by Jack Resnick

Outfitting a newborn can be expensive, but fortunately, you don't have to buy everything beforehand. Basic equipment and a small wardrobe are your necessary needs. Most items can wait until the baby has arrived and you're home from the hospital. In fact, it's sensible to limit your purchase of clothes at first, because they're often outgrown before they're outworn. As far as furniture goes, a tiny newborn requires only a tiny bed, so parents like to choose a bassinet or wicker basket on wheels. You may want to acquire a crib now or wait until the baby is ready for it. This will be your baby's bed for three or more years, so choose wisely.

There is wonderful selection of baby furniture at **TINY TOTLAND**. We have everything from pacifiers to strollers. Over 80 cribs on display. Wall decor and lamps. Babies toys for all ages...everything from "heaven to seven." Ask about our free lay-a-way plan. Delivery service. Stop in soon at **TINY TOTLAND**, **1111 Elm St., Manchester, N.H.**, "Where Quality Costs You Less." **Tel. 1-603-623-6171.**

How to pay your private doctors $3...

and have them like it.

You usually pay $25, $40 or more for the privilege of seeing physicians, specialists and dentists in private practice. But if you're a Bay State Health Care member, you pay only $3 for office visits to private doctors. Bay State pays the rest. No matter what the regular fee. No matter how often you go.

Bay State doctors like it as much as you do. Because the goal is quality health care at reasonable cost. And that starts with $3 office visits to promote preventive health care.

At $3, you won't hesitate to see your doctor when you need to, before little problems become big ones. What's more, you build a relationship with a doctor who knows you and your medical history. Best of all, you have over 2,500 highly-qualified Bay State doctors to choose from.

Your Bay State plan covers just about everything, from full hospital care to tests and routine check-ups. Even things like well baby care, family planning and pediatric visits. With no deductibles, no waiting period and no paperwork.

At Bay State Health Care, we treat you the way you want to be treated. As a patient and as a person.

No wonder Bay State Health Care is the fastest growing Health Maintenance Organization in New England, with over 100,000 members.

If your employer is one of the hundreds of companies to offer Bay State Health Care, you're in luck. Ask about it at work tomorrow.

Bay State Health Care

The way you want to be treated.

868-3000

Ballardvale Leads Girls League

Ballardvale United remained in first place in the Intermediate Girls Division of the Andover Church Basketball League as they trimmed St. Augustine's A 14-10 in action last week at the West Elementary School gymn.

In other games, St. Robert's A stopped St. Robert's B 20-7 and St. Robert's C edged Christ Church 20-18.

The results left Ballardvale United with a 6-0 record while SRA and SRC are tied for second place at 4-1.

Ballardvale United, 14-10

Ballardvale United continued their winning ways, but for the first time this season, their offense was slowed to a crawl by an aggressive defense applied by St. Augustine's A.

BU took a 2-0 first-period lead on a basket by Lindsey Sweeney, increased it to 8-2 at halftime as Jodi Jangro tallied three baskets while St. A's Bridget Murphy hit a layup. Maura Everett keyed a second-half rally that cut BU's final margin of victory to four points.

Jangro finished game-high with 6 points, Sweeney had 2, Nicole Ricci 2 and Lynda Banzi 2.

Rachel Roberts, Anne Murnane and Lisa Hayes played strong floor games for BU from the guard position.

Everett paced the SAA attack with 6 points, all in the fourth quarter, Murphy chipped in 4, while Martha Vehlow and Cathy Daly anchored the defense.

St. Robert's A, 20-7

St. Robert's A jumped to a 8-0 first-quarter lead and was never threatened thereafter by St. Robert's B.

Kara Slavin led the offense with 12 points, Katie O'Sullivan netted 6, Natalie Dowell 2 while Tara Cocozza and Kristene O'Sullivan played well.

Leslie Wilkinson, Lynn Baker and Nicole Kelley pocketed 2 points apiece while Karen Babine swished a free throw for SRB. Christene Spignesi, Heather Reghitto, Julie Villeux and Patricia Murphy were other standouts for the B team.

St. Robert's C, 20-18

Joanne McNamara capped a brilliant performance by picking up a loose ball and dribbling the length of the floor to hit a layup with 0:01 left on the clock to give St. Robert's C a dramatic come-from-behind victory over a tough-luck Christ Church team.

Before McNamara applied the crusher, this game was a dog-fight from the start with CC having the upper hand.

The rivals were deadlocked at 10-10 at halftime, but a CC 4-0 run in the third quarter put them ahead 14-10. With 10-year-old Kerry Hagerty gobbling up a bushel full of rebounds, CC still led 18-12 with two minutes left to play. SRC went on a 6-0 spurt with McNamara converting the front end of a one-and-one to tie the score at 18-18 with 0:10 left and set up the final shot.

McNamara led all scorers with 17 points, Diane Castignoli added 3 while Grace Perry, Kathryn Grzybinski and Stephanie Kupa played well.

Hagerty had 10 points for CC, Elizabeth Hanson 2, Nicole Angelos 2 and Beth Robinson 2. Keri Lynch and Becky Robinson turned in strong efforts.

Pee Wees Prepare For Andover Cup

The Andover Pee Wee A's will host the eighth annual Andover Cup Tournament on Saturday and Sunday, Feb. 2 and 3, at the Phillips Academy rink. The tournament was originated in 1978 by then Pee Wee coaches Paul Gilmartin and Bill Donovan and has become the highlight of the Pee Wee season.

This year's Invitational Tournament will include teams from Concord, N.H., Dover, N.H., and Haverhill. Andover families will house players from Concord and Dover Saturday night, "adopting" that player and including him or her in all family activities. Many have found that these player-exchanges form the basis for lasting friendships.

Andover will meet Concord in the opening game at 6 p.m. Saturday, while Haverhill and Dover will face off at 7 p.m. The consolation game will be played at 8 a.m. Sunday with the championship game slated to begin at 9 a.m. The weekend festivities will be topped off with a tournament awards luncheon at the Bancroft Elementary School cafeteria at 11 a.m for all players, coaches and parents. Andover parents will host the luncheon.

Peggy and Ray Melillo are coordinating the weekend activities with help from all Pee Wee parents.

Probably the widest pear ever seen was one that was harvested in Australia in 1979. It tipped the scale at 3.09 lbs.

Be Creative With Us
The Knots and Kraft Shoppe
30 Park St., Andover, Mass.
Classes now forming in the following crafts
Cut & Pierced Lampshades .....(Mon. Eve.)
Cabbage Patch Doll....(Tues. Eve.)
Beginners Stenciling...(Wed. Eve.)
Tin Punch .....(Wed. Eve.)
Suzie Sunbonnet Hoop .....(Thurs. Eve.)
Soft Sculptured Fabric Wreath for Spring .....(Thurs. Eve.)
Macrame.....(Fri. Eve.)
All Classes Starting Week of February 11th
Enrollment Limited - Register Early
475-4901

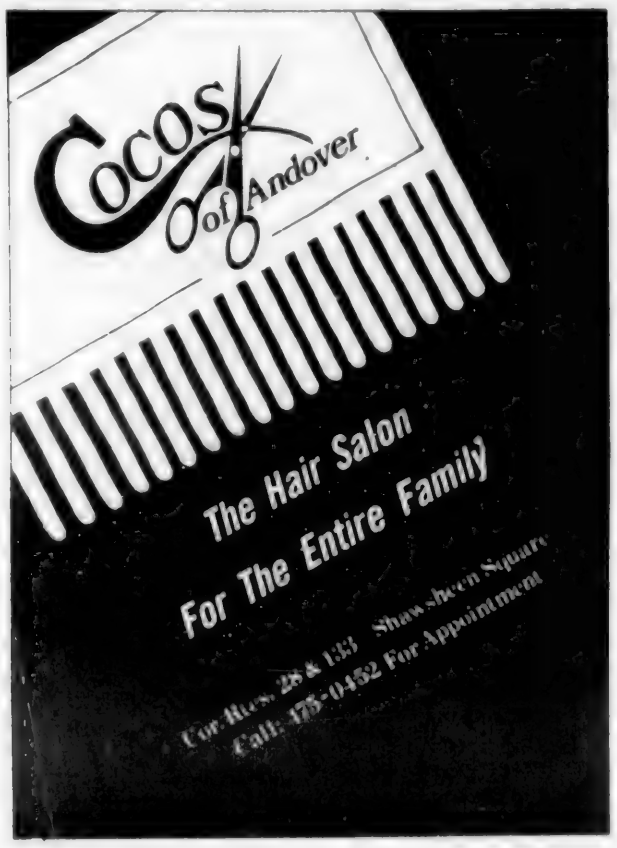

IT'S WORTH THE TRIP • IT'S WORTH THE TRIP • IT'S WORTH THE TRIP
ANNIVERSARY SALE
Bring this coupon into any participating Dunkin' Donuts shop and receive six muffins for only $1.99
COUPON
6 MUFFINS
$1.99
Cannot be combined with any other offer. Good at any participating Dunkin' Donuts shop. One coupon per customer.
OFFER GOOD: THRU 2/10/85
LIMIT: 1 DOZEN
DUNKIN' DONUTS
It's worth the trip.
50 S. Broadway, Lawrence
452 Broadway, Rte. 28, Methuen
OPEN 24 HOURS, 7 DAYS A WEEK

Ballardvale Team On Streak

By Jim Arnold

Ballardvale advanced to within one game of first plce by stinging previously unbeaten St. Augustine's C in Andover Church Basketball League Junior Division play.

Ballardvale dropped their season opener by one basket, but have since romped to five consecutive wins. Their win resulted in a four-way tie for second place behind front runner St. Robert's B.

Ballardvale, 13-12

Ballardvale managed to get league-leading scorer Peter Cookson into early foul trouble and took advantage of his absence to jettison to a 9-4 halftime edge.

Colin Arsenault paced the first-half salvo with 5 points while Erinne Sullivan had 4. Cookson and Dan Hansberry had 4 St. A's markers.

Arsenault and Tim Grogean connected in period three, but Cookson and Charles Towne countered with hoops for St. A's. The teams entered the final period with Ballardvale up 13-8.

A Shane MacMaster-effort trimmed the difference to three, then Cookson tallied to narrow the margin to one. But, the confident Ballardvale defense halted the comeback rally for the win.

Arsenault led all scorers with 7 points, Sullivan finished with 4 and Grogean had 2. Dan Atkins and Jason Price were outstanding.

Cookson was limited to 6 points, well below his average. Towne, Hansberry and MacMaster ach had 2 while Peter Gilotti impressed on defense.

Temple Emanuel, 11-6

Temple recorded their first victory of the year by knocking off St. Augustine's E.

They came out with eight first-period points and never looked back. Josh Nelken and Albert Shenker led the surge with 3 apiece and Jeremy Scherr added 2.

Frank Morris deposited two to put SAE on the board, but Scherr canned a jump shot and Craig Edwards sunk a charity toss to make it 11-2 at the half.

St. A's shut out Temple in the second half, but could not generate enough offense to seriously threaten. Morris contributed another hop and Shana Lynch accounted for the remaining St. A's basket to round out the scoring.

Scherr led Temple with 4 while Shenker and Nelken had 3 each. The Edwards-free throw completed the scoring. Robert Weisman and Jeff Forlizzi were catalysts on defense.

St. Augustine's B, 7-5

St. Augustine's D came within earshot of stunning second-place St. Augustine's B in defense-oriented parish skirmish.

SAB clawed ahead early, riding a Brian-Croteau basket and three Todd Harris free throws to a 5-0 half-time lead. The D team chipped away to an eventual tie.

Beth Daly registered a free throw, then Charlie Bowman cut the B lead to two with a basket. It stayed that way until, with 1:30 remaining, Adam McHale knotted the score by converting an offensive rebound.

But Jeff Lembo sunk the C ship by sticking a 10-foot hook shot with 15 seconds remaining.

Harris, Croteau and Lembo rang up the B integers while Sharon MacMaster and Andrew DeBenedictus backboned the defense.

Bowman, McHale and Daly were responsible for the C scoring. Jim Holland and Michael McCann highlighted the defense.

St. Augustine's A, 17-3

St. Augustine's A, another member of the second-place club, encountered few problems in levelling St. Robert's C.

First-half excitement was minimal. Todd Murray and Toby Guzowski drilled two baskets for St. A's while Mike

(Continued on Page 46)

AMARETTO DI SARONNO 750 ml $12.99
EMMETS CREAM LIQUEUR 750 ml. $8.99
CASTELPOLO CHIANTI CLASSICO 750 ml. $3.99
CARLO ROSSI 4 lt. $5.99
VILLAGE LIQUORS
Shawsheen Square, Andover
475-3636
American Express Delivery Available

movies &more
YOUR COMPLETE VIDEO STORE
NOW: A VHS VIDEO CASSETTE RECORDER ONLY $309
When you join our Club and get 18 FREE MOVIE RENTALS, TOO!
Sold Only As Set
FREE DELIVERY & INSTALLATION
RCA Portable & Table Top VCR ACCESSORIES
COLOR T.V.'s Starting At $199
CALL US TO INSTALL YOUR VCR
FULL LINE OF VCR'S
Including Quasar, Sylvania, Panasonic, RCA, GE & Zenith
movies &more
Shawsheen Plaza
ANDOVER, MA
475-0222
Mon.-Fri 10-9
Sat. 10-6
Sun. 12-5

Bolens WINS THE WAR ON YARD WORK
3 YEAR NO FEAR WARRANTY
On Sale For $1499
3 Year Warranty
Professional Quality For The Homeowner
• 11 hp Commercial Engine
• 5 Speed Heavy Duty Transmission
• Industrial Type Enclosed Engine
• Professional 20" Turf Tires
• Commercial Size 5 Gallon Gas Tank
• Electric Clutch
• Professional Optional Attachments
• 36" or 42" Pro-Cut Mowing Systems Available
• 38" Snowthrower Attachment Optional
Finance It For $15/Week
Bolens Mulcher Plus
WINTER SPECIAL
OUR REG. SPECIAL $449
NOW $399.95
The Professionals Rear Bagging System Regular Suggested Retail $500
$100 will hold this 'til spring.
Grip N Go Eliminates Complex Controls
Flip Top Bag Eliminates Clumsy Clipping Dispose
Includes FREE Bag Liners
Single Lever Control Eliminates Awkward Height Adjustment
Zone Starts Eliminates Bending Promises Easy Starts
View Window Eliminates Filling Guesswork
Special Value Thatch Eliminator Only $19.00
SAVE!
Two Speed Drive
Meets All Safety Standards
• Rugged Gear Drive
• Cast Iron Transaxle
• Heavy Duty
• Superior Performance
• Cast Iron 14 hp Engine
• Full Size Garden Tractor
FREE Mower
$2499
Finance It For $25/Week
Optional 42" Mower THE BEST VALUE IN THE INDUSTRY
FREE Mower Deck with the Purchase of Bolens 16 to 23 HP Garden Tractors
56 BERKELEY ST. (COR. JACKSON ST.)
LAWRENCE 686-4743
RobyMeier
WINTER HOURS
Mon. Thurs & Sat 9-5
Tues & Fri 9-8
Closed Wed except during snow
Bolens Quality to Eliminate the Hard Work From Yard Work.

Ballardvale Team

(Continued from Page 45)

Lombard of St. Robert's converted a free throw for their only point of the half.

Gene Doran expanded the St. A's lead in period three, finding the range for five points. Brian Landry and Colleen Murnane were seeing to it that St. Robert's was held scoreless.

In the showtime stanza, Murray, John Costanza and Guzowski clicked for eight additional points. Murray finished high scorer for the game with 6, Doran chipped in 5, Guzowski 4 and Costanza had 2. Dan Gilbride played strongly.

John Wyler had the lone hoop for St. Robert's and Mike Lombard rang up a free throw. Jessica Ventullo turned in a fine effort at both ends of the floor.

St. Robert's B, 10-6

It took a pair of late scores for league-leading St. Robert's B to overcome a determined South five.

The game opened with the two squads trading hoops with effective running games. Mike Famiglietti converted twice and Robert Derba hit a solo shot for St. Robert's, while Spencer Wendt and Rob Wyatt tickled the wine for South. The half concluded with St. Robert's clinging to a 6-4 lead.

Wyatt tied the game at the beginning of the third period, the only points scored in that stanza. Then Derba snuck in for a basket to give St. Robert's the upper hand. Ian Begg popped an insurance two-pointer in the waning moments to close the scoring.

Derba and Famiglietti led St. Robert's with 4 each while Begg had 2. Rob Wyatt had 4 for South and Wendt had 2. Doug Batchelder and Sam McLellan contributed significantly to the South cause.

Standings

	W-L
St. Robert's B	6-0
St. Augustine's A	5-1
Ballardvale	5-1
St. Augustine's C	5-1
St. Augustine's B	5-1
South	3-3
St. Augustine's F	2-4
St. Robert's A	2-4
Temple	1-5
St. Robert's C	1-5
St. Augustine's D	1-5
St. Augustine's E	0-6

Andover Skiers Win

The Andover Ski Club, Buddy Werner League, held its third race of the season at Nashoba Ski Area on Sunday, Jan. 27. Andover compiled a score of 284 against Dover-Sherborn's 217.

Andover ribbon winners were:

7 and Under: Brad Batchelder, first; Lee Baron, fifth; Andrew Baron, tenth.

8 & 9: Girls, Christine Durant, sixth. Boys, Jon Claeys, first; Rhett Bachner, third; Doug Batchelder, fifth; David Poulo, ninth; Scott Kriz, tenth.

Girls 10 & 11: Hillary Recesso, first; Amy Heseltine, second; Jennifer Colangeli, third; Taylor Simpson, fourth; Mara Terlizzi, sixth; Kerry Grieco, ninth. Boys, Sean McGarry, first; Paul Durant, fourth; Matt McGarry, fifth; Lane Murphy, eighth.

12 & 13: Girls, Joan Asgeirsson, first; Jennifer Fullerton, third; Jennifer Recesso, fourth; Megan Simpson, fifth; Lisa D'Errico, sixth; Trish Midolo, seventh. Boys, Joey Hastings, second; Brian Donnellon, fifth; Bill Batchelder, sixth; Craig Knight, seventh; Brian Duffy, ninth; Andrew Carleton, tenth.

14 & Older: Girls, Krissie Corothers, first; Christne Recesso, third; Britt Collins, second; Christine Colangeli, fourth; Maya Ernshwiller, fifth; Kim Heseltine, sixth. Boys, David Cookson, first; Bob Hughes, second; Michael Mooney, third; Michael Campion, fifth; Jeremy Levine, sixth; Michael Troy, seventh; Eric Treault, eight; Jeff Brouck, tenth.

Andover will host at the Prospect Hill ski area on Saturday, Feb. 2. Starting time will be 9 a.m. and racers are requested to be on the hill by 8 a.m. Practice will be Wednesday from 6:30 p.m. to 8:30 p.m. at Bradford.

Edward Bulwer-Lytton's "Pelham" was the first paperback book, published in Germany in 1841.

AQUA DREAM SPA OUTLET
SPAS
SAUNAS
JETTED TUBS
BioGuard
— Top Quality Products
— Full Time Service
— Professional/Consultants
FREE Computerized Spa Water Analysis
SUPER $AVINGS AT THE SPA OUTLET
Everyday Low prices

1211 Osgood St. (Rt. 125)
No. Andover 689-3399
Hours: Wed., Thurs., Sat. 10-6; Fri. 10-8
Other Hours By Appointment
A Division of Aqua Dream Pools, Inc.

WINDOW SHOPPING SALE

KIRSCH
del mar window coverings
PLEATED SHADES
30% OFF!
Crisply pleated shades in a choice of sheer to peek proof fabrics in a range of delightful colors or lovely prints. And they also offer the energy efficiency of a wall of brick. See them soon!
GORHAM HARDWARE
RETAIL SALES — INDUSTRIAL SUPPLY
581 CHICKERING ROAD NORTH ANDOVER, MASS 01845

ANDEX'S
Formula for fitness
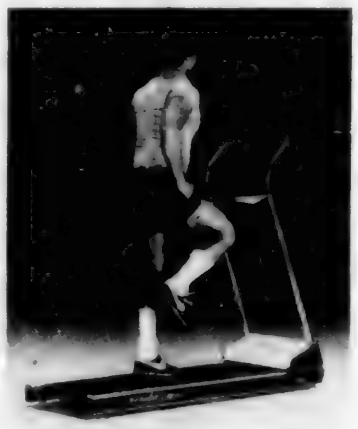
Quality Exercise and Fitness Equipment
Andex Showroom
66 Main St.
Andover, MA
2nd Floor Call 475-9533

Doug Flutie and the Boston College Eagles
Video highlights of '84 football season including Cotton Bowl, "The Pass," interviews, behind-scenes action and much more!
On Sale NOW for
39.95
at
video revolution!
2 Stevens Street
Andover, MA 01810
(617) 470-3010

Rockets, Cav's, Knicks Win

In one of the most exciting games of the year in the Andover Youth Basketball League, the Rockets edged the 76ers at the wire by a 42-41 score. The half ended with the Sixers on top 27-19 as Matt Dorsey with 8 and John Dorsey with 6 could not be stopped in their drives to the basket. The Rockets had trouble stopping John Lutz and Todd McCallister in the third period as the lead was 38-24. The game turned completely around in the fourth period as Jeff Valcourt hit for 6 (10 total) and Darren Rice scored 7 of his 13 points. The outcome was still up in the air until the final shot of the game.

The undefeated Cavs kept their record clean with a 67-43 win over the Celtics. Don Cook and Eric Goodman led the Cav's in the first half with 11 points between them. Steve Hanley had 4 for the Green in the first half. After intermission Mark Russell banged in 12 of his 18 points and grabbed the majority of the rebounds in an all-out effort to get the Celtics back in the game. The Cavs were not to be denied as Josh Yeserski nailed 13 points and Steve Durso got 8 along with the perfect foul-shooting (8-for-8) of Steve Howe. Doug Howe did most of the quarterbacking and had 8 points.

The Knicks continued in second place as they downed the Lakers 53-38. Jim Flowers had 17 and Steffen Kelley nailed 13 to lead the winners in scoring. Aleke Msumba was the top rebounder and Eric Tatro and Jim Regan played fine defense. The Lakers' top scorer was Curt Brucato with 12 points and Kevin Mayberry, who had 8 points, was their leading rebounder.

Mark Russell led the Celtics in scoring with 22 points as he helped his team defeat the 76ers 62-55. Patrick Burns was a force on both backboards as well as banging in 15 points. Steve Hanley scored 13 points, mostly on hard drives through the middle. Matt Dorsey had 10 of his 20 points in the fourth quarter when the Sixers made their run. Matt McKinnon had 6 of his 10 in the last quarter. Mark O'Sullivan played excellent defense for the 76ers.

The Rockets, led by the rebounding of Brett Yannalfo (14 points) and defense of Jeff Manning (5 points) held a 26-18 lead at the half over the Lakers on their way to a 62-37 win. Bill Lambers kept the Lakers in the game with 8 of his 10 points in the first half. Mike Ardito was 3-for-4 from the foul line. The second half found Greg Kinsky (17 points) hitting from outside and Darren Rice (14 points) rebounding and scoring from down low as the winners outscored the Lakers 36-19. Curt Brucato ended with 18 points and Derrick Brucato assisted on most of the points scored in the second half.

In the battle between the top two teams in the league, the Cavs again came out on top with a 56-40 win over the second-place Knicks. Steve Durso got 10 of his game-high 19 points and most of the rebounds in the first half. Jim Regan and Jim Flowers totaled nine for the Knicks in the first half that ended with the Cavs on top 31-18. Defense was the name of the game as the Cavs held the Knicks to two points in the second period and scored 13 themselves. Eric Goodman was their floor leader as well as throwing in 7 points. Nick Orffendes and Peter Radulski played well defensively for the Knicks who seemed to have every loose ball bounce unluckily the wrong way.

Three Tied For First Place

By Rick Harrison

St. Robert's B, St. Augustine's and Ballardvale United remained tied for first place in the Senior Division (13-15 years) of the Andover Church Basketball League, all with 3-1 records after posting victories last week at the Doherty Junior High gym.

Each one of the tri-leaders had a relatively easy time, SRB whacking intra-church rival St. Robert's A, 46-15, St. Augustine's slipping past South Church, 37-28, and Ballardvale handling Temple Emanuel 37-16.

Ballardvale, 37-16

BU raced to a commanding 18-0 lead after one quarter, then traded baskets the rest of the way against Temple Emanuel (1-3).

Andy Cornell spearheaded the winners' charge with 12 points, eight of them in the first quarter, while Dave Rehe added 9 points, Brian Worcester 6, Sean Sullivan six and Brett Yannalfo 4.

(Continued on Page 48)

THE SERVICE BOX
TENNIS SHOP INC.
announces its
NEW LOCATION CELEBRATION
SAVE 20%

To celebrate our move to 19 Central Street (formerly The Gourmet Shop) in Manchester, we're offering you an opportunity to save 20%—from Saturday, February 2–Saturday, February 9. Save 20% on any ONE item. *Just present this coupon.* Offer good on any in-stock, in store merchandise including racquets and clothing.

THE SERVICE BOX
TENNIS SHOP INC.
The North Shore's Tennis Specialty Shop
. . . without the specialty prices.

19 Central Street, Manchester, MA Telephone 526-1205
Open Monday-Friday 10-5:30, Saturday 9-5

SALE ENDS FEB. 7, 1985

Give Your Home a Face Lift!

It's easy, fast and affordable with the expert decorative touch of

Jackson Lumber

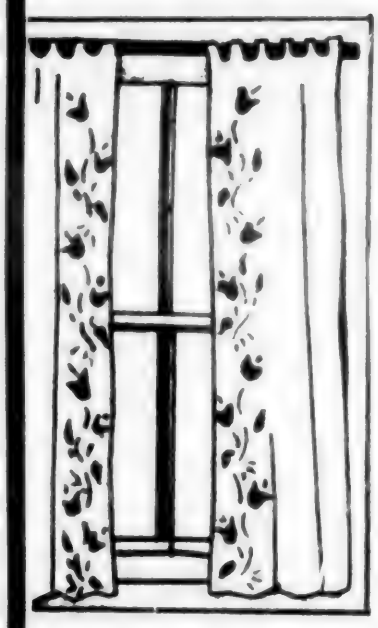

FREE-IN STORE
STENCIL DEMONSTRATION
FEB. 2 10:00 a.m.-1:00
REGISTER TO WIN A $20.00 RAYMONDS TURKEY FARM GIFT CERTIFICATE
(2 drawings will be held)

An expert from Stencil ease will show you how you can turn those drab walls, curtains etc., into designer creations. Come in and try it for yourself!

Mon.-Fri. 7:30-5:00 - Sat. 7:30-4:00

JACKSON LUMBER 686-4141
215 Market Street Lawrence, Mass.

Perry, Lutz Pace Warriors

By Rick Harrison

Back-to-back 28-point performances by sizzling junior guard Tim Perry, coupled with a 39-point week from senior center Tom Lutz, enabled the high-flying Andover High boys' varsity basketball team to move two steps closer to the Eastern Mass. Division I Tournament.

The Golden Warriors remained one game behind undefeated powerhouse Lowell High in the race for Merrimack Valley Large School Division supremacy, galloping past Tewksbury 63-45 and Dracut 78-64 in a pair of road contests last week.

The victories boosted coach Tom Ryser's squad to 9-2 overall, including 7-1 in the league, and Andover now needs three more wins in eight remaining games to qualify for the post-season tourney.

This week AHS was matched against a pair of Small School Division rivals, Lawrence High and Methuen.

The locals traveled to Lawrence (4-7) last Tuesday night, and will return home to the Dunn Gymnasium to host the Rangers (8-5) this Saturday afternoon at 2:15 p.m.

Saturday's game will be broadcast over WCCM Radio with Frank Benjamin and John Moran doing the play-by-play and color commentary.

Andover, 63-45

Ryser & Co. avenged last year's upset loss to the Redmen, beating Tewksbury in its own gym, but the victory wasn't quite as sweet as the second-year Andover coach would have liked.

"We played awful that night," said Ryser. "The mental approach to the game just wasn't there. The kids were in the middle of mid-terms and they were spent, wasted and tired. The academic aspect of the overall program is very important in Andover. There is strong emphasis placed on studies, which is the way it should be. It just didn't help our basketball cause very much on that particular night.

"I knew from the start we'd have some trouble. Our kids don't like that gym because it's poorly lit and it has a different (artificial) kind of floor.

"Tewksbury is the type of team that doesn't quit, and we could never quite put them away. Both teams were really out of control the whole game, and the officiating was poor. We'd get up by 20 and they'd cut it back to eight or nine. That kept happening all night. We still get ahead by 20 points and we expect people to roll over and die.

"They roughed Timmy (Perry) up with their hand-checking and double-teaming, and the refs let a lot of things go. It got pretty sloppy and messy.

"Our execution was poor, we didn't get the ball inside, and we rarely ran our offense," observed Ryser.

"But the kids realized they were struggling and they hung together as a team. Perry didn't shoot especially well from the floor (6-for-17), but he still played a strong all-around game. Lutz also did what he's been doing every night for us, controlled the boards."

Andover moved ahead 11-6 after the first quarter, stretched the advantage to 28-16 by halftime, and led 46-29 after three periods.

Perry pumped through a game-high 28 points, including 16-of-17 from the free throw line, while junior forward Doug Rotondi added 13 points and Lutz 11.

Craig Hammond deposited 5 points, John Klopacz 3, Bill Weidman 2 and Eric Deloury a free throw.

Junior guards Mark Hebeisen and Chris Bartley, along with sophomore guard Steve Redgate, also played well.

Sophomore guard Tim Boudreau paced the Redmen with 14 points, while Barry Dick added 11 points and 14 rebounds.

"Believe it or not I thought we played great defense," stated Tewksbury coach Bob Melillo. "I thought we were all over them with our man-to-man. But we sent Perry to the line too often and that was the ballgame.

"They were much bigger than us, forcing us to adjust some shots, but we also missed eight or nine lay-ups and shot only 30 per cent (15-for-50) from the floor."

Tewksbury, after a fast 6-0 start that included winning the championship of the Wilmington Christmas Tournament, is now 7-5 overall.

Andover, 78-64

Dracut, which has had very little success against Andover over the years, paralleled Tewksbury by hanging tough against the more-talented Golden Warriors.

But the outcome of the game was never really in doubt, Andover bolting to an early 11-2 advantage and never relinquishing the lead thereafter.

"We had a couple good days of practice before the game," said Ryser, "and we tried to impress upon the kids the idea that Dracut (2-9) would be a much tougher team at home.

"I knew we had to get off to a good start, and we did by getting that 11-2 lead against their man-to-man. Timmy (Perry) did a very good job of reading their defense, finding the seams and hitting the open men.

"When they switched to a 2-3 zone we brought (junior guard John) Klopacz off the bench, and he hit three or four outside shots to loosen things up.

"We were dishing the ball off to Lutzie in the middle all night, and I don't think he missed a shot.

"Unfortunately we gave them four quick points just before the half. It was another case of not concentrating from wire-to-wire, and that enabled them to pick up some momentum.

"After playing pretty loose and confident in the first half, we became hesitant in the second half. Dracut threw a couple new-look zones at us, and the kids weren't quite sure how to attack them.. We got a bit sloppy and careless, but they never came closer than 11 points and we coasted in," stated Ryser.

Perry and Lutz emerged as the twin terrors, pouring through 28 points apiece to dominate the Andover attack.

Ryser Concerned

"I'm concerned about both Lawrence and Methuen,½" said the AHS coach. "Lawrence has some shooters (Mike Fiato), and Methuen had been playing well until (Ken) Szostak and (Roger) Hardy went down with injuries. I don't know if they'll play against us.

"I'd love to finish 17-2 this year," continued the coach. "But I'm wary of Central, Billerica and of course Lowell. Billerica has been right on our tails (6-2 league, 8-3 overall) ever since we beat them. We caught them on a bad night (53-49 win), but they'll be very tough the second time around."

JVs and Freshmen

The Andover Junior Varsity continued to play at a .500 clip, moving to 4-4 by splitting a pair of games last week.

The Golden Warriors dropped a 73-58 decision to Tewksbury, but came back to nip Dracut by a single point in a game that was close from start to finish.

Darren Currier netted 18 points, Mark Tucker 15 and Rich Bourdelais seven to lead the charge against Tewksbury. Jeff Smith and Jay Kelley were the big guns for the Redmen.

Currier added the game-winning basket just prior to the buzzer against Dracut, with team Capt. Leo Gravell and Mark Tucker setting up the clutch bucket.

Nick Coon, Nick Lembo, Kurt Burzlaff, Jamie Clarke and Scott Powers continue to contribute quality minutes for Andover, which should have Mike Burke back in action this week.

The Andover West freshman remained undefeated (8-0) with lopsided romps over Greater-Lowell Regional and Dracut (67-38) last week.

John Perry scored 17 points against Greater-Lowell, although playing the equivalent of one quarter, and pumped through 33 more against Dracut.

Chris Concemi, Devon Arsenault and Paul DeMarco also played well for West.

Three Tied

(Continued from Page 47)

Cornell, Worcester and Yannalfo were used sparingly over the final three periods after Ballardvale hit on all cylinders in that devastating first quarter.

Bartley Parker, Mike Nelligan, Steve Smith and Dave Gardner also turned in solid efforts for the winners.

Eric Frank was game-high marksman for Temple with 14 points, but the only other offense mustered were single free throws by Mark Leinson and David Jaye.

Jason Weiner, Scott Goddess, Jay Forlizzi and Jeremy Marmer also played well.

St. Augustine's, 37-28

Trailing 18-14 at halftime, St. Augustine's escaped on a 17-6 third-quarter run that carried it to the victory over stubborn South.

South gave the taller St. Augustine crew fits with its pressure defense over the first two periods, but Paul Davies and Phil Kendall moved inside for high-percentage shots to spark the victors in that pivotal third stanza.

Davies finished with 18 points, 10 of them in the third period, and Kendall netted five of his 9 points in the quarter.

Kyle Murphy scored a bucket in each period to finish with 8 points, Drew Dunn had a field goal, and another contributor for undermanned St. Augustine's (five players) was Dan Schaeffer.

Dana Orlando paced South with 11 points, A.J. Boucher added 5, Bryan Boucher 4, Matt Orlando 4, Bill Koromhas 3 and Jim Hendry a second-quarter free throw.

St. Robert's B, 46-15

SRB snapped a 7-7 tie with a 16-2 second period explosion, and St. Robert's A never recovered in this 46-15 romp.

SRB applied mild backcourt pressure that led to numerous SRA turnovers, most of which were converted into easy breakaway buckets for the winners.

Paul DeMarco and James Spinelli led the balanced St. Robert's B attack with 8 points apiece.

Mike Faraci notched 7 points, Brad Reghitto 6, Brendan McGrail 6, Todd Musterait 6, Patrick Kelley 3 and John Mattola a bucket.

McGrail, Faraci and Reghitto played their best games of the season to date for SRB.

Bill Martin and Dave Orrick did the bulk of the damage for St. Robert's A, depositing 7 and 6 points respectively, while Jim Davis added a first-quarter basket.

Mike French, Scott Friese, Ed Sheehan, Mike Cincotta, Matt Moynihan and Matt Jarek also produced some quality minutes for SRA.

ACBL standings
Senior Division

	W-L-F-A
St. Robert's B	3-1-164- 80
St. Augustine's	3-1-127-115
Ballardvale	3-1-123- 94
St. Robert's A	2-2-112-117
Temple Emanuel	1-3-101-145
South Church	0-4- 71-147

BORDER AMC-JEEP

WORLD'S LARGEST SELECTION of 4 WHEEL DRIVE VEHICLES

PRICED FROM

$6985

delivered

BORDER BUICK

96 IN STOCK FOR IMMEDIATE DELIVERY

Sky Hawks, Skylarks, LeSabres, Park Avenues, Somerset Regals, Rivieras, Electras

PRICED FROM

$6982

delivered

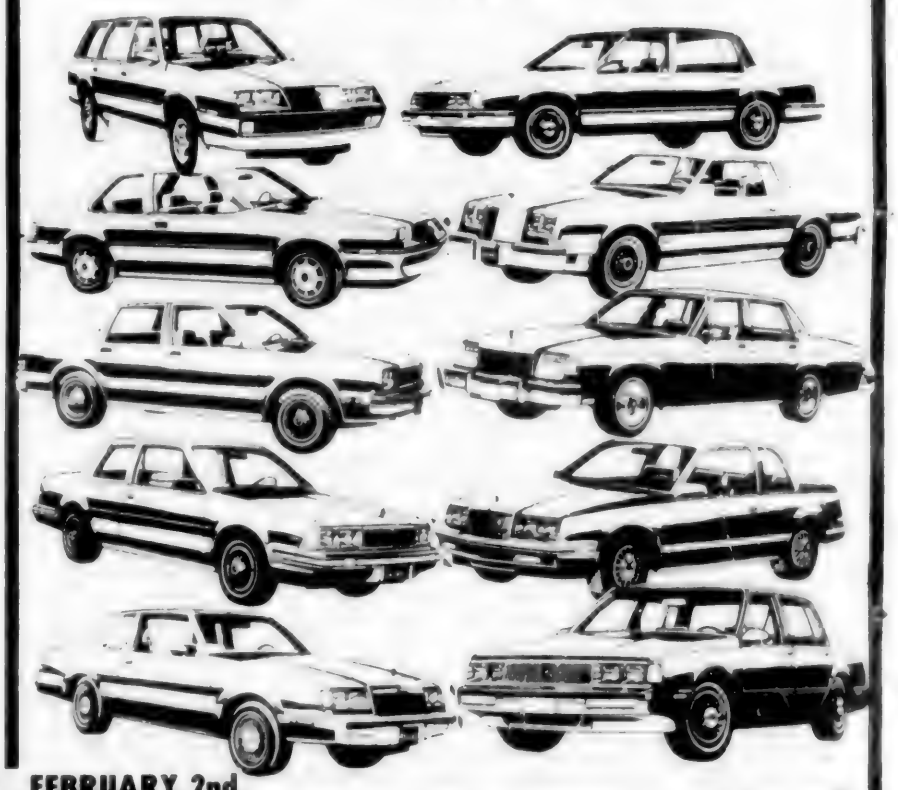

SALE ENDS SAT., FEBRUARY 2nd

PLUS — EXCELLENT SERVICE

If you don't do business with us, we both lose!

LUBE - OIL - FILTER

FREE

LUBE - OIL - FILTER

Bring in this coupon and receive a FREE lube, oil and filter

FOR LEASING CALL SHELDA COLTON 681-1115, Ext. 24

Exit 21 off Rte. 93, Next to Howard Johnson's

175 Pelham St., METHUEN, MASS. 681-1115

MON.-FRI. 9-9
SAT. 9-6 P.M.
SUN. 12-6 P.M.

St. Robert's Takes Over Top

By Rick Harrison

St. Robert's A moved into sole possession of first place in the Andover Church Basketball League Intermediate Gold Division, dumping previous co-leader St. Robert's B 37-30 in their showdown at the West Elementary School gym last week.

St. Augustine A defeated Christ Church A 33-13 in the other game, leaving SRA at 5-1, SRB at 4-2 and St. Augustine A at 3-3 overall.

St. Robert's A, 37-30

The winners jumped ahead 9-5 after one quarter, stretched the lead to 19-11 at halftime, and used a 12-7 fourth period run to beat back a St. Robert's B rally.

SRA mini-guards Steve Spinelli and Billy Tobin did an excellent job controlling the tempo and setting up the victors' offense.

George Willard and Kevin Murphy controlled both boards, and the A-team committed very few turnovers.

Murphy and Willard both reached double figures, firing through 16 and 12 points respectively, while Mark Shwetz added 5, Tobin 2 and Mark Green 2.

Dave Carriere also played well for the division leaders.

Matt Perry and Mike Talty led seven SRB players into the point column with 8 apiece.

Hunter Lochman contributed 5, Tim Martin 4 free throws, Jeff Foley and Ryan Beal single buckets, and Andy Bedell a foul shot.

St. Augustine A, 33-13

St. Augustine A outscored Christ A in each quarter on the way to its victory, holding leads of 8-2, 14-3 and 22-9 at the first three period breaks.

Paul Lembo led the balanced SAA charge with 9 points, Sean Gill pocketed 6, Jeff Hurley 6, Paul Woods 4, Mike Tiberii 4, Pete Reming 2 and Pat Finn 2.

Matt Abernathy pumped in 4 points for C-C while Dave Ahouse, Bob Nash and Dave Blank added field goals. Mike Hagerty swished two free throws and Ken Gable had one charity toss.

Matt Grant, Dave Hughes, Steve Mollineaux and Chris McBride were other standouts.

ACBL standings
Intermediate Gold

	W-L-F-A
St. Robert's A	5-1-170-119
St. Robert's B	4-2-231-163
St. Augustine A	3-3-167-138
Christ Church A	0-6- 92-240

Deadline

Junior and senior class high school students interested in applying for $1,00 college scholarships should request applications by March 15 from the Educational Communications Scholarship Foundation, 721 N. McKinley Road, Lake Forest, Ill. 60045. Students should send a note stating their name, address, city, state and zip code, approximate grade point average and year of graduation. Fifty award winners will be selected on the basis of academic performance, involvement in extracurricular activities and need for financial aid.

RENT A 1984 CHEVETTE
Any Time Fri. to 8:30 A.M. Monday
$49.95/150 Miles Free!
mr. rent-a-car mr. lease-a-car
608 So. Union St., Lawrence
(617) 682-4111
Free Pickup and Delivery

HOME — AUTO — LIFE — HEALTH
INSURANCE
JAMES P
HAINSWORTH
INSURANCE AGENCY INC
It's Time To Check Your Coverage
150 Main St. 682-7203 No. Andover

Workshop

"Is self-employment an option for you?" a one-day workshop, will be presented at Northern Essex Community College in Haverhill on February 9 from 9:30 a.m. to 4 p.m.

The workshop explores the human side of self-employment, risks and rewards, myths and realities, factors contributing to success, how to get started and how to survive.

For more information, call Mary Jane Gillespie or Pam Clough in the college's division of continuing education and community services.

DAN'S AUTO BODY
Danny Thomas, Prop.
Insurance
Estimates and
Frame Repairs,
Rust Proofing
664-8534
MR. AUTO GLASS
Free Mobil
Service...
Free Instalation
1-800-332-4411
209 Main St.
North Reading

Budget
car and
truck rental
MOVING YOURSELF?

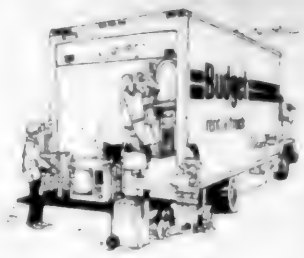

10% OFF

Just present this ad at time of rental and you'll get 10% off our regular daily rates on any size van or truck. This discount cannot be used in conjunction with any other discount or special promotional offer. Good through 1-31-85.
At Budget, we live up to our name.
For reservations, call:
475-4408 311 Lowell St. Andover
Sears Car and Truck Rental

YOUR CHOICE.
NO EXTRA CHARGE.
PICK THE CAR – PICK THE PACKAGE!

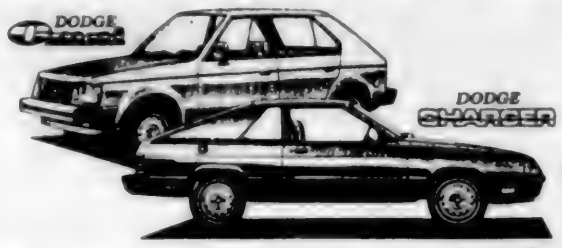

AUTOMATIC TRANSMISSION DISCOUNT PACKAGE
No extra charge automatic transmission when you order these options: • 2.2 liter engine • power steering • AM/FM stereo radio • console • center arm rest • Rallye wheels • dual remote control mirrors.
$6877* OMNI / CHARGER $7470*

MANUAL TRANSMISSION DISCOUNT PACKAGE
No extra charge 5-speed manual transmission, 2.2-liter engine, and AM/FM stereo radio when you order these options: • console • center arm rest • Rallye wheels • dual remote control mirrors • Rallye instrument cluster.*
$6407* OMNI / CHARGER $6879*
*Sticker price including indicated package, excluding tax and destination charges.

PLUS NOW
8.8% APR. FINANCING AVAILABLE
SEE US FOR DETAILS
WE PUT IN Dodge PEOPLE MOTION
Where Buying Is A Pleasure!!
TOM MANZI DODGE
CORNER of BROADWAY (RT. 28) and MERRIMACK ST., LAWRENCE
683-9591

Andover Hockey Association

Pee Wee A

Andover 3 - North Andover 1

The Andover Pee Wees notched another win over the weekend as they defeated arch rivals North Andover 3-1. Chris Pothier opened the scoring with an amazing backhander from the point that sailed through the air and popped into the net. Eddie Chaisson was credited with the assist.

Sean Darwin, who has been playing super hockey, scored the other two goals, with help from Chaisson and hustling Peter Arthur. What appeared to be Darwin's third goal whistled through a hole in the net, but was disallowed by the officials.

Brian Novelline was in top form between the posts and made several excellent saves. Defenseman Joe Iarrobino was strong in front of the net.

Andover 2 - Haverhill 5

Andover had trouble getting untracked and couldn't put any numbers on the board until the third period. The line of John Mellilo, Keith Cutler and Scott Halecki accounted for all the scoring with goals by Mellilo and Cutler and assists to Cutler (1) and Halecki (2). Gary Bleszinski made an outstanding defensive play in the first period. However, the puck just refused to bounce for Andover and even close checking by Jim Morris and Todd Allard could not turn the tide.

The Pee Wees continue to miss the services of Bryan Smith who is recovering from an injury.

Squirt A

Andover 4 - Everett 2

Entering its 31st game of the season, the line of Andy Novelline, Ryan Moynihan and Todd Norton had already amassed a total of 201 points to help the team continue its climb in the standings and this game was no differnt.

Andy Novelline (assist Moynihan) made it 1-0 in the first minute of play. The game moved at a constant, but uneventful pace until Moynihan set up Novelline with about five minutes to play in the opening period for a 2-0 lead. Both teams got a few opportunities in the middle period, but the goaltenders saw to it that the score remained 2-0 in favor of Andover.

Novelline and Moynihan reversed roles as the third period began as Moynihan scored and gave Andover what appeared to be a comfortable 3-0 lead.

However, the Everett squad took advantage of a lackluster effort by Andover and put two goals on the board to make things a lot closer before Novelline finished his hat trick bid (assists Hesenius, Norton) and put the game out of reach.

The win boosted the Squirt A team's record in their last 12 outings to an impressive 10-2-0.

Pee Wee B

Andover's Pee Wee B's are just about unbeatable in Saugus. This past Saturday was no exception and Stoneham was once again the victim. Mike Walsh, Chris Cashman and John Con-

(Continued on Page [illegible])

LEASE YOUR VEHICLE
FROM THE
"Professionals"
AT
Hallissy-Peirce
Rental & Leasing, Inc.
79 MAIN ST. (Next to Drive-In) Tewksbury, MA
Call Gary Aldrich
458-11422 454-4729

'85 ESCORT	$100	'85 COUGAR	$160
'85 OLDS CUTLASS	$160	'85 CADILLAC CPE DEVILLE	$295
'85 CAMARO	$160	'85 LINCOLN TOWN CAR	$335
'85 T-BIRD	$160	'85 CORVETTE	$375
'85 MONTE CARLO	$160		

NOTE:
We won't lease to you and leave you!
We offer full insurance coverage, plates, registration, excise and sales tax in your payment. We also provide a free loaner car for service problems.
NO MONEY DOWN
WE LEASE ALL MAKES & MODELS

MERRIMACK LINCOLN MERCURY
DOUBLE
DISCOUNT SALE
1985 Mercury Marquis Brougham
123 AVAILABLE
STILL ONLY
$9999
LIST PRICE VALUE $12,260
YOU SAVE $2261
or LEASE IT. $224.89 PER MO.
48 month closed end lease, 15,000 miles per year, total of payments, $10,794.72
JUST LOOK WHAT YOU GET!!
* 3.8 Litre V-6 Engine
* Power Steering
* Automatic Transmission
* Power Windows
* Electric Rear Defroster
* Pivoting Front Vent Windows
* Leather Wrapped Steering Wheel
* Air Conditioning
* Power Disc Brakes
* Interval Wipers
* Tinted Glass Complete
* Luxury Wheel Covers
* RH Remote Mirror
* Dual Illuminated Visor Vanity Mirrors
* AM/FM Stereo/4 Speakers
* Automatic Speed Control
* Tilt Steering Wheel
* WSW Steel Belted Radials
* Automatic Parking Brake Release
* Color Keyed Seat Belts
* Flight Bench Seat with Fold Down Center Armrest
COMPARE THIS TO ANY OTHER CAR . . .
THERE JUST ISN'T ANY VALUE THAT EVEN COMES CLOSE ON THE DOMESTIC OR IMPORT MARKET TODAY.
GM JUST RAISED PRICES.
WE'RE HOLDING THE LINE.
"A nice place to buy your car"
MERRIMACK
687-3100
115 MERRIMACK ST.
METHUEN, MASS.
MERCURY
LINCOLN
MERKUR
METHUEN
495
EXIT 46

Hockey

(Continued from Page 51)

stantine played good, clean, aggressive defense, denying all the players in blue who could get close enough. They placed themselves firmly in front of their goalie. Mike Daley (another shutout) and cleared all rebounds. No one plays this difficult position as well as they do.

Andover's forwards passed the puck better than ever and Frank Maury's goal brought the fans to their feet. Billy Owens' head-up play resulted in the second goal. Maury tallied his second goal to seal the game with a hard-working play in front of the net. Joe Liguori, Dan Feeley,

"85" VOLVO 740 GLE

AVAILABLE FOR IMMEDIATE DELIVERY

Just Arrived The All New VOLVO 740 TURBOS

COME IN AND TEST DRIVE ONE TODAY!!

8 SPECIAL PURCHASE 1984 VOLVO DL WAGONS AND SEDANS*
ALL EQUIPPED WITH AUTO, AC, PS, PB
*FORMER HERTZ CARS

JAFFARIAN SERVICE INC.
312 River Street, Exit 49 Off Route 495
372-8551 Haverhill, Mass. 686-0941
TOYOTA Leasing and Daily Rentals Available VOLVO

SAVE UP TO $2,525 AND GO TO EUROPE FOR FREE*

* Save up to $2,525 off the U.S. Port of Entry price on a 1985 Saab.** Just buy your Saab in the U.S.A., take delivery in Europe, and, when you're ready to leave, Saab will ship your car to the States free from Gothenburg, Amsterdam, Bremerhaven or Antwerp. Or Saab can arrange transfer from 18 other European cities. Saab will also pay ocean freight, marine insurance, customs duty, port clearance charges, even the cost of retrofitting the catalytic converter.

Come in and see us for details.

** Radio not included in European Deliveries

SAAB
The most intelligent car ever built

CENTRAL SAAB
SELLING & SERVICING SAABS EXCLUSIVELY – FOR OVER 20 YEARS
265 Lowell Street, Lawrence — 682-7047
Hours: Mon. & Fri. 'til 5 P.M. - Tues., wed., Thurs. 'til 8:30; Sat. 'til Noon
Daily Rentals $9.95 -- The SAAB STORE OF COURSE

How special is our Groundhog Day Sale? Only the shadow knows.

Bardetti's
Used Car Winter Specials

1980 Subaru G.L.F. Silver - Stereo Radio - Chapman Security System .....SAVE 400.00 - NOW $3395.00

1981 Datsun 310 GX H. Back AM/FM Radio - Std. Trans. .....SAVE 545.00 - NOW $3550.00

1978 Chev. Chevette w/w Tires - Radio - One Owner .....SAVE 345.00 - NOW $1950.00

1980 Merc. Capri Stereo Cassette - Radial Tires .....SAVE 720.00 - NOW $3975.00

1982 Scirocco Coupe Stereo Cassette Radio - Sun Roof -One Owner .....SAVE 345.00 - NOW $6850.00

1980 V/W Rabbit 4 dr. Sedan - AM/FM Stereo Cassette - Sunroof - extra Clean ...SAVE 320.00 - NOW $3275.00

1981 Subaru G.L.F. 5 speed trans. - AM/FM Stereo Cassette Air. Cond. .....SAVE 520.00 - NOW $4475.00

1982 V/W Rabbit 4 dr. Sedan - Sun Roof - AM/FM Radio - One Owner .....SAVE 445.00 - NOW $3750.00

Many More To Choose From!
All With Bardetti's 100% Warranty

N.H. Residents — No Sales Tax

Bardetti VOLKSWAGEN

The ONLY Exclusive VW Dealer In The Merrimack Valley
915 SO. MAIN ST. (Rte. 125) HAVERHILL
687-0696 — 374-0711
HOURS: Mon. to Fri. 8 a.m.-9 p.m.; Sat. 9 a.m.-5 p.m. Exit 48 off Rte. 495

church services . . .

(Continued from Page 31)

THURSDAY: 9:30 a.m. Bible Study; Annual Meeting; 6:15 p.m. Supper; 7:15 p.m. Worship; 7:30 p.m. Business.

Episcopal

Christ Church
The Rev. James A. Diamond, Rector
The Rev. Marjean Bailey Associate Rector
Andrew C. Hamersley, Curate
25 Central St., Andover
SUNDAY: 8 a.m. Holy Communion; 9 a.m. Holy Communion (first, third, and fifth Sundays of the month), Morning Prayer & Sermon (second and fourth Sundays of the month); 10:15 a.m. Adult Forum and Education time; 11:15 a.m. Holy Communion (first Sunday of the month), Morning Prayer and Sermon (the remaining Sundays). Infant and toddler care from 9 a.m. to 11:15 a.m.
MONDAY: 10 p.m. Spiritsong (an Ecumenical sacred dance group); 8 p.m. Recovery.
TUESDAY: 7 p.m. Holy Communion and Healing Service (first and third Tuesdays of the month); 8:30 p.m. Al-Anon.
WEDNESDAY: 7 a.m. Holy Communion; 10:30 a.m. Alcoholics Anon.
THURSDAY: 9 a.m. Spiritsong; 4 p.m. Music for young children (grades 1-3); 5 p.m. Choir (grades 3-9); 7 p.m. Full Choir rehearsal.

St. Paul's Episcopal Church
Rev. Alexander S. Daley, Rector
390 Main St., North Andover
SUNDAY: 8 a. m. Holy Communion. 10 a.m. First and third Sundays Holy Eucharist and Sermon; other Sundays: Morning Prayer and Sermon; Church School - Registration Sept. 23.
MON., TUES., WED. & FRI.: 7 a.m. Holy Communion.
THURSDAY: 10 a.m. Holy Communion.
SATURDAY: 8:30 a.m. Holy Communion.
5:30 p.m. Daily Evening Prayer.

Jewish

Temple Emanuel
7 Haggetts Pond Rd.
Andover, Mass.
Rabbi Harry A. Roth, D.D.
Cantor Norman Brody
FRIDAY: 8:15 p.m. Sabbath Service.
SATURDAY: 9 a.m. Chapel Service; 10:30 a.m. Sanctuary - Bar/Bat Mitzvah Service.
SUNDAY: 9 a.m. Chapel Service.

Cong. Tifereth Anshai
Sfard & Sons of Israel
492 Lowell St., Lawrence
DAILY SERVICES: 7 a.m. and 7 p.m.
SATURDAY: 9 a.m. and sundown.
SUNDAY: 9 a.m. and sundown.

Temple Emanuel
Of Merrimack Valley
101 W. Forest Street
Lowell, Mass.
Rabbi: Everett Gendler
FRIDAY: 8 p.m. Evening Service.
SUNDAY: 10 a.m. Sunday School; 10 a.m. Morning Adult Coffee.

Lutheran

Faith Lutheran Church
Rev. Dennis Kohl, Pastor
360 So. Main St., Andover
THURSDAY: 7 & 8 p.m. Confirmation Classes; 7 p.m. Junior Choir; 7:30 p.m. Senior Choir.
FRIDAY: Bowling.
SATURDAY: 5:30 p.m. Holy Communion.
SUNDAY: 8:30 a.m. Holy Communion; 9:15 a.m. Sunday School; 9:30 a.m. Adult Forum, "Bach: God's Composer"; 10:30 a.m. Holy Communion. Nursery care provided, coffee hour following the service; Sunday School for young children.
MONDAY: 7:30 p.m. Worship & Music Committee.
TUESDAY: 7:30 p.m. Lutherans & Roman Catholics: Together in Hope; Social Ministry Committee at Simpson's home.

Unitarian

Unitarian-Universalist Church
November Club
6 Locke St., Andover
Rev. Rosemarie C. Smurzynski
Music Director
Jean Podolsky
SUNDAY: 9:45 a.m. Choir rehearsal; 10:30 a.m. Worship Service and Church School; Sermon: "The Challenge of A Liberal Faith" Child Care Available.
MONDAY: 7:30 p.m. Worship Committee.
WEDNESDAY: 7:30 p.m. Ministerial Relations Committee.
SATURDAY: 5:30 p.m. Spaghetti Dinner.

United Methodist

Ballard Vale United Church
(United Methodist and United Church of Christ)
Rev. Gary S. Cornell
23 Clark Road, Andover
SUNDAY: 4th Sunday after Epiphany. Celebration of Holy Communion; 10:30 a.m. Sermon. "Christian Liberty"; Church School: 9:30 a.m. Adults; 10:30 a.m. Children, nursery care.
WEDNESDAY: 7 p.m. Junior High Class; 11:30 a.m. Fellowship time. All are welcome.

First United Methodist Church
57 Peters Street
(Intersection of Rts. 114 & 133)
North Andover, Mass.
Rev. Dr. Alan D. Smith, Pastor
SUNDAY: 9:30 a.m. Senior Choir Rehearsal; 10 a.m. Worship - Nursery Care Provided; 10:35 a.m. Christian Education Program Nursery through Grade 12; 11:05 a.m.

The 5000S. Audi engineers have created the world's most advanced automobiles. Built to perfection by precise German engineering, they re-define the driving experience as it is known today. The 5000S sedan shocked the automotive industry, and was hailed as an instant classic that set new parameters for design and performance. For those who require extraordinary power, the 5000S Turbo takes the concept a step further. And when space is a priority, there is the unique 5000S Wagon. The automobiles from Audi. There is no comparison.

The art of engineering.

Someday all luxury automobiles may be designed along these lines.

Park-Hegarty

Andover's PORSCHE+AUDI Dealer

222 Lowell St., Lawrence 686-9743

DORAN INC.
Logan Our Specialty
5 AM-11 PM
7 DAYS A WEEK
470-3383
DORAN DELIVERS
A Private Livery Car Service
"WE GO WHEN YOU WANT TO GO"

Young Fashions
93 Main St.
Olde Andover Village
475-1431
Clothing for Infants, Toddlers, Girls, Boys & Preteens.

Le Studio de Ballet
4 Park St., Andover 470-1381
Classes for Children & Adults
Director: Margaret Earle
Principal pianiste: Tanya Kodinsky

When Only The Best Will Do . . .
The Country Gourmet
GOURMET DELIGHTS & HOME COOKING TO GO
85 ESSEX ST., ANDOVER 475-8292

Gallery
UPHOLSTERING AND INTERIOR DECORATING
DRAPERIES • SLIPCOVERS
UPHOLSTERY • CARPET •
ANTIQUE RESTORATION
689-0454
Call today for a convenient no obligation appt.
Bob Silvers
Owner

TOPS ELECTRONICS SERVICE INC.
"Service on all Makes"
TV-STEREO-VIDEO RECORDERS
IN HOME or CARRY IN SERVICE
We Now Feature
HOME APPLIANCE & AIR CONDITIONING SERVICE
Master Lic. #1205
84 Main St., No. Reading 664-4435
Next to Zayre's 944-4911

Horne of Plenty
35 Park St.
ANDOVER
475-7357
Featuring
Prepared Entrees & Hors d'Oeuvres
— To Go —
Professional & Sophisticated Catering For Special Events

WHY PORSCHE AND AUDI ARE SOLD UNDER ONE ROOF
Simple Logic...Ask Us At
PARK-HEGARTY
PORSCHE+AUDI, Inc.
222 Lowell St., Law. 686-9743

CUSTOM FRAMING
ORIGINAL ART
PRINTS
POSTERS
ART WORKS
15 MAIN ST., ANDOVER • 475-5399
Second Floor
Hours: Tues.-Fri., 10:00-5:30
Sat., 9:00-5:00

ON LINE
Your Local Supplier Of
COMPUTERS • PERIPHERALS
SOFTWARE • ACCESSORIES
SUPPLIES
2 Elm Square, Andover
470-3075

ACE UPHOLSTERING
FOR ALL YOUR UPHOLSTERY NEEDS
683-2542
Pickup & Delivery
Free Estimates
164 So. Union St., Law.

BUSINESS PROFILES

Ken Cregg and Olan Horne of the Horn of Plenty

The Horne of Plenty: "New Kid" Has the Class

"People in Andover like to entertain; they're proud of their homes. They want very professional service; they don't want pretentiousness." The speaker, Olan Horne of the Horne of Plenty catering service, is a professional who does not look pretentious. In fact, he and his partner Ken Cregg look like ordinary American young men. Appropriately, their specialty is American Cuisine.

According to Horne, American Cuisine requires "all quality fresh food—no convenience foods or prepared bases." He makes all of his entrees and hors d'oeuvres on site in his kitchen at the Andover Meat Shoppe.

American Cuisine can speak with an exotic accent. Horne can prepare a Szechuen tableside dinner, ethnic meals, or a recipe from his customer's family collection. "We are enormously versatile," he says. "We can do clambakes on the lawn or formal affairs for which we hire a staff in tuxedos—"

"I'm the butler," adds Ken Cregg with a smile. When Cregg is not serving drinks and stoking the fire ("Yes," he says, "I've done that, too"), he's in charge of the company's business end.

Opened last year, The Horne of Plenty is the "new kid in town". Horne, however, is not new to his field. A graduate of the Culinary Arts Institute in New York, he has spent ten years as chef and saucier, including two years as chef at the Andover Country Club. He relishes both the quality control his new work allows and the contact he has with his customers. "I like to sit down with a host, get a feel for the people involved," he says. "Together, we custom-build the menu, right down to the drink list."

The Horne of Plenty also provides a self-serve catering list of hors d'oeuvres and entrees for small parties, available on short notice. Call 475-7357. The Horne of Plenty is located at 35 Park St., among the Andover Meat Shoppe's fine meats and the Wine Garden's generous selection of imported and domestic wines. Hours: 9-5 Mon-Sat.

Buying, Selling or looking for investment property? Stop by our full service office.
630 Turnpike St. North Andover 689-3462
sterling Associates

J.B.Doherty REALTORS
9 Bartlet St.
475-5970
RELO

ANDOVER HOME HEALTH CARE CENTER
Medical Equipment & Supplies
Rentals - Sales
475-1441
1 Elm Square Andover

Learn How To Make Up Your Face .... Free
MERLE NORMAN
The Place for the Custom Face
• Ear Piercing Daily • Color Analysis
93 Main St., Olde Andover Village
Andover 475-2680

WEIGHT CONTROL BREAKTHROUGH COMES TO ANDOVER
FORTUNATE LIFE CENTER
For Free Consultation CALL: 475-3325
1 ELM SQUARE, Suite 1B, ANDOVER
M-F. 7 A.M. 1 P.M. M & W 5-7 P.M.

foster & foster
REALTORS
Lee Dodd Realty
DIVISION
68 PARK ST., ANDOVER 475-8543

Just For You
Gifts for Any Season... Any Reason
36 Main Street Andover
475-0554 Tues. thru Sat. 10-5

SECURITY USED CARS
Fine Selection of
100% GUARANTEED USED CARS
216 So. Broadway
Law.
683-1000

GORHAM'S
Now offering
Custom Draperies and Bedspreads
581 Chickering Rd., North Andover
685-4870
Hours: Mon.-Sat. 8-6

SALON/SALON
Experts in the care of Hair & Nails
Sheraton Rolling Green 470-2500

TRAIN & STOP TOYS
2 RAILROAD AVENUE • ANDOVER, MA 01810
(617) 470-2761
What a toy store used to mean . . .
Tues.-Sat. 10-5 Thurs. till 8 p.m.

Bel-Air UPHOLSTERING & SLIPCOVERS
• Draperies
• Tufting specialists
• Quality work
Mrs. Regeanne Purdy, Prop.
195 Andover St. And. 470-0388
UPSTAIRS

ANDOVER AUTO & TRUCK SERVICE
NIASE CERTIFIED TECHNICIANS
FULL LINE OF AUTOMOTIVE SERVICE
FOREIGN & DOMESTIC
TRANSMISSION & AIR CONDITION SPECIALISTS
85 Essex St. 475-2610

THE KNOTS & KRAFTS SHOPPE
30 Park St., Andover 475-4901
Craft Supplies, Macrame Needlecrafts, Stenciling Candlewicking, Handmade Gifts, Floral Arrangements.
Items Accepted On Consignment

Everything in Sports
The SHELL SHOP
92A Main St., Andover
475-7176

ANDOVER ANTIQUES
188 No. Main St.
ANDOVER
475-7357
Proprietors
Generations Antiques
Susan Stella
Cathy Boutin

BARRON'S Country Store
• Groceries • Cold Drinks
• Sub Sandwiches • Ice Cream
• Hot Coffee • Beer • Wine
• Gulf Petroleum Products
429 Lowell St.
Andover 475-2896

THE MUSIC PLACE
135 Main St. No. Reading 664-6213
LESSONS - INSTRUMENTS - REPAIRS
• DEAN MARKLEY • KRAMER • PEARL • RODGERS • E.V. • SINGERLAND • FENDER • GIBSON • KORG
NEW, USED INSTRUMENTS BOUGHT & SOLD
VERY LARGE DISCOUNTS

ANDOVER AUTO BODY
Collision & Frame Repairs, Expert Auto & Truck Painting, Liscensed Appraisers.
2 Gendall Lane off Lower Essex St. Andover
470-2485

ALUMINIUM AGE, INC.
Vinyl or Aluminum Siding
•Trim Coverage •Gutters
HARVEY INSULATING WINDOWS & DOORS
• Porch Enclosures
• Additions • Ice Belts
Call or Visit Our Office & Showroom
170 Main St. No. Reading, Ma. 664-5475

KAMPUS KUTS
haircutting & styling
Walk-In Service or 470-1544 For Appt.
Chapel Ave., Andover
At The Andover Inn (Lower Level)
Mon. thru Sat. 9-5

Frames Unlimited
You name it..we'll frame it.
Hours: Tues., Wed., Sat. 10-5; Thurs. & Fri. 10-9
CLOSED SUNDAY AND MONDAY
Shawsheen Plaza, ANDOVER 470-0432

THERESA (MANZI) AMORE
CERTIFIED HEARING AID CONSULTANT
ALL IN THE EAR HEARING AID
FREE HEARING TEST
FREE HOUSE CALLS MADE
101 Amesbury St., Rm. 108
682-4730

...so the big boys won't play ball with you...
BUYING YOU NEXT A NEW DODGE CHRYSLER-PLYMOUTH
SEE US WE'LL PLAY BALL WITH YOU
TOM MANZI DODGE INC.
Cnr. Merrimack St. & So. Broadway
LAWRENCE 683-9591

ELM STREET AUTOMOTIVE
15 ELM ST. TEXACO ANDOVER
475-5873
Complete Auto Repairing
24 HR. TOWING & ROAD SERVICE
FOREIGN CARS OUR SPECIALTY

DIET CENTER
"The Weight-Loss Professionals"
WHEN YOU DECIDE TO LOSE WEIGHT, CALL DIET CENTER!
451 Andover St., No. Andover 685-0508
25 Kenoza Ave. Haverhill, Mass. 374-8603
19 Main St., Salem, N.H. Rte. 97, Between 93 & 28 (603) 893-2868

Clark Chrysler Plymouth
688-6053 Open Evenings
273 So. Union St., Lawrence

Bardetti VOLKSWAGEN
915 So. Main St., Haverhill, Mass.
687-0696 374-0711
SALES: Mon. thru Fri. 'til 9; Sat. 'til 5,
SERVICE: Mon. thru Fri., 7:30 to 5:30
Wed. Evenings until 9
BODY SHOP: Mon. thru Fri. 7:30 to 5:30

BUSINESS PROFILES

Hilda's Hair Salon: A Permanent Fixture

Andover is a town in constant transition. Since the high-tech explosion took over Eastern Massachusetts in recent years, it seems that businesses come and go and shift places at an incredible rate. The strongest survive and grow, providing a core of stability in the town's business community.

Hilda's Hair Stylist salon has stood in Andover's Shawsheen Plaza for 24 years. Its owner is the same woman who opened the shop in 1961.

Hilda Privitera credits her long-standing success to her customers. "A lot of our customers have been coming here for years," she says. "Our clients have been very good to us they've made our business.

In return, Hilda and her staff work hard to please their customers. They provide expert cuts, sets and styles, and specialize in hair coloring and permanents. Hilda's respect for her older clientele stands behind her services, which include a $25 Senior Citizen permanent special.

Being established does not, in Hilda's case, mean going stale. Hilda's serves men, women and children at reasonable rates, using the latest in techniques and products to adapt today's styles to the individual. Whether it is a simple haircut or an elaborate frosting treatment, Hilda's highly-trained staff can handle the task with flair.

To shake your hair out of its old winter routine, or just to shape it up a bit, call Hilda's at 475-2531. Or stop by the salon in Shawsheen Plaza—where it's been for 24 years. Hilda's takes walk-in appointments, and you never have to battle for a parking space. Open Mon, Tues, Wed 9-6, Th. Fri 5-9; Sat 8-5

WE NEED DIAMONDS
Highest Prices Paid
Andover Precious Metals
77 Main St. (rear) Andover 470-2270

Century 21
AMERICA'S NUMBER 1 TOP SELLER. CENTURY 21
Commcl. & Residential Appraisers
International VIP Relocation Service
Multiple Listing Service
470-0021
AHEARN & AHEARN REALTY, INC.
232 Sutton St., North Andover

MADISON HILL UPHOLSTERERS
"The Master Craftsmen"
686-7264
300 Canal St., Law.

NO. ANDOVER AUTO BODY
174 OSGOOD ST. 683-6000
SEE US FOR EXPERT
• AUTO BODY & FRAME REPAIR
• PAINTING
Prepare Your Car For Winter With A Super Glazed Sealer
We Specialize in
"LIKE-NEW" BODY WORK

ROLLING GREEN SERVICE CENTER
309 Lowell St., Andover
24 Hr. Road Service 475-5558
OPEN:
Mon.-Fri. 6 a.m.-12 Midnt
Sat. 7 a.m. - 12 Midnt
Sun. 9 a.m. - 12 Midnt.
Official Mass. Insp. Station
Brendan P. Foster, Prop.

DEPOT HOUSE OF PIZZA
• PIZZAS • SPAGHETTI
• HOT GRINDERS
• GREEK SALADS
53 Essex St. Andover
475-0055

ANDOVER HOCKEY SHOP
Shawsheen Square
475-7474
ALL SPORTS
Tennis Baseball Softball
Racketball Soccer Hockey
Football Basketball Running
Hours 10-6 Daily Sat. 9-5
VISA

HILDA'S HAIR STYLIST
SHAWSHEEN PLAZA, ANDOVER
• BLOWDRYING • PERMS
• COLORING
Walk In Service
475-2531
Open Mon. thru Sat.
Thurs. & Fri. Eves. till 9

ALUM. & CANVAS AWNINGS
• Canopies • Patio Covers • Car Ports
• Screen & Jalousie Enclosures
ALUMINUM WINDOWS & DOORS
LAWRENCE VENETIAN BLIND
191 Mt. Vernon St. Lawrence
682-1507

ANDOVER YARN AND CRAFT SHOP
Distributors of BOND KNITTING FRAME
VARIETY OF NEEDLEWORK BATH TOWELS
7 Elm St., Andover
470-1078

ANDOVER Plumbing & Heating Co.
211 No. Main St.
475-5121
The Pied Piper of Andover Inc #6510

King's Subs
There's A Meal In Every Sub
• SUBS
Over 40 Different Types of Subs
• HOMEMADE PIZZAS
14 Varieties To Choose From
• SEAFOOD
Clams Shrimp Scallops
Haddock Fish & Chips Onion Rings
• PASTA
4 Different Types of Spaghetti
MEAT PIES • SPINACH PIES • GREEK SALAD
11 Bartlett St., Andover
470-1850
Open Daily 11 a.m. to 9 p.m.

Florist
Fresh Dried & Silk Flowers for all occasions
Daily Deliveries Available To All Surrounding Towns
24 Chestnut St. Andover 475-8593 475-8855

CASH
FOR YOUR JUNK CARS & LATE MODEL WRECKS
RADIATOR REPAIRS
LEO J. COUTURE & SONS
687-9527
AIR CONDITIONER SERVICE
GAS TANKS HEATERS REPAIRED
24 HR. TOWING • 686-5884
NO JOB TOO BIG OR TOO SMALL!

VIDEO REVOLUTION INC.
VCR RENTALS
$19.95 - 3 NIGHTS
$9.95 - OVERNIGHT
w/2 FREE RENTALS
2 Stevens St., Andover 470-3010
Richard Russack Glenn Mairo

SPYRO'S Formerly Henry J's
RESTAURANT & LOUNGE
110 SUTTON ST., NO. ANDOVER
WITH A BEAUTIFUL VIEW
Banquet Facilities For Up To 300
SPYRO'S MAZARAKIS Your Host 688-0659

SUTTON TRAVEL SERVICE, Inc.
Merrimack Valley's Most Experienced Travel Agent International and Domestic Tours, Cruises & Resorts. Free Consultations.
21 Lawrence St., Law. 686-9521
141 Main St., N. And. 687-3007

This ORECK XL is a lightweight Powerhouse...WEIGHS ONLY 8 LBS. but is powerful & dependable.
Used exclusively in RAMADA & HOLIDAY INNS & The WHITE HOUSE. Recommended by DAVE MAYNARD
AAA VACUUM CLEANERS
267 S. Broadway 685-0510
LAWRENCE 685-1815

For Those Of Us Who Are Older

By Janet D. Lake

The knitting class will begin Tuesday, Feb. 12, at 10 a.m. under the expert guidance of Shirley Sheehan. The cost is $10 and each class will be an hour and a half long. You should register for this program now.

The Oriental Rug class has been postponed until March 7 when it will begin at 2 p.m. until 4 p.m. at a cost of $15. Materials will be extra, and you need to register for the class now.

There will be a performance of "Arsenic and Old Lace" at the chapel auditorium at Merrimack College February 7 at 8 p.m. All senior citizens are invited to attend free. This comedy will afford a lovely opportunity to laugh in the middle of a cold winter. Why not plan to go?

The February Birthday Party will be held Tuesday, Feb. 5, at 12:30. If you have a February birthday, let the staff know and you'll be an honored guest. If your birthday is not in February, come anyway and help the birthday people celebrate. It's free and fun.

There will be another government cheese and butter distribution on February 26 with registration required no later than February 8. You may register by phone, but you must register each time.

The Council on Aging will sponsor several overnight trips in the coming year. There will be a trip to Hyannis to Dunphy's Resort Hotel February 27 to March 1. There will be a springtime in the White Mountains with a stay at the Mountain View House May 27-29. The trip to Killington, VT, with a stay at the Summit Lodge, will be July 9-11. September 8-10, there will be a trip to Kutcher's Country Club in the Catskills, followed by Golden Isles-Charleston and Savannah and Christmas at the Strathmore Inn. Details of the February trip are outlined in the January newsletter and time is growing short. If you are interested, you should sign up right now and, of course, the sooner you sign up for the other trips, the easier it is for the staff to take care of all the planning. Count your pennies, present and prospective, and then get yourself down to the senior center and treat yourself to a super vacation.

The Flower Show in Boston is coming up March 12 with lunch at the Harbor Lights Restaurant, all for $19. You'll love it.

The next mini-clinic will be held February 5 at the senior center with appointments made through the Andover health department.

Budget

(Continued from Page One)

the committee's Jan. 6 meeting. There was little discussion on either account as they were both approved on the first pass. A total of $34,445 was approved in salaries for extra curricular advisors of the public school's student activity groups. That figure represents an 8.5 percent jump over last year's total of $31,744.

The health services total of $133,110 was also unanimously approved by the board. That figure breaks down into an expense portion of $12,112 and $120,998 in salaries.

Children's Room News

By Bridget Bennett

Friday, Feb. 1, will begin a new 12-week series of preschool films. Shows begin at 10:30 a.m. and 2 p.m. and will kickoff with "Mole in the Zoo," "Magic Flute" and "A Letter to Amy." All preschoolers, accompanied by an adult, are welcome to this free half-hour program.

A flier describing special events for elementary school-age children during February vacation week is available in the Children's Room.

The first stuntman to stand in for an actor was Lt. H.H. Arnold in the film "The Military Air Scout," shot at Nassau Boulevard, N.Y., in 1911.

WOMEN & PRE-NUPTIAL AGREEMENTS

If you are contemplating marriage or remarriage, you may be concerned that you will risk the eventual loss of some or all of your property or other assets in the event of a dissolution of your marriage by death or divorce. You may also be uneasy about raising these concerns with your prospective husband because you do not wish to seem unromantic or greedy. A properly negotiated and drafted pre-nuptial agreement can often address these very genuine concerns. The assistance of a lawyer in the negotiation and drafting process is essential if you wish your agreement to be valid and enforceable at some later time. Contact Judith L. Nathanson, whose practice concentrates in representing women in domestic relations.

Nathanson, Wessler & Onerheim
Attorneys At Law
375 Common Street, Lawrence
Telephone 689-2789

Raising Kids Alone

With nobody to advise you. Nobody to share your worries. Not enough money. Nobody to take the pressure off when you're at the end of your rope.

Help is available

Merrimack Valley
Counseling Associates
211 Broadway, Methuen
687-4383

White St. Paint & Wallpaper Co., Inc.
PAINTS — WALLPAPERS — PAINTER'S SUPPLIES
15 BROADWAY, ROUTE 28
LAWRENCE, MASS.
688-6078 — 683-8694
Distributors of Dutch Boy Paints and Cabot Stains
Newest Selection of Wall Coverings Available

BEAVEN & ASSOCIATES
PRIVATE TUTORING
- English
- Major Foreign Languages
- Mathematics — All Levels
- Biology - Chemistry - Physics
- Test Preparations - SSAT, PSAT, SAT, GRE
- Achievement Test - All Subjects

The Penthouse, 91 Main Street, Andover
TELEPHONE: 475-5487

R.H. HENDERSON 475-6966
CARPENTRY AND HOME IMPROVEMENTS
Interior Alterations,
Cabinet Changes For New
Appliances, Countertops,
Built-Ins and Storage

ANDOVER CHIMNEYS
Roofing and Chimney Services
NEW ROOFS and ROOFING REPAIRS
CHIMNEY...
Cleaning • Repairing • Rebuilding
Siliconing • Painting • and
Cap Installation
FULLY INSURED
FREE ESTIMATES—FIND US FAST IN THE YELLOW PAGES
475-7561 Anytime

RELIEF SHARPENING SERVICE
Saws • Planes • Chisels
• Woodworking Tools
• Knives • Scissors
• Axes • Hedgeshears
• Mower Blades
Sharpened and Balanced
Available At
Scanlon Hardware
Main St., Andover
475-0102

MacLellan Oil Co.
BETTER HOME HEAT COUNCIL MEMBER
A Qualified Fuel Oil Dealer
We Deliver Comfort & Quality
OFFERS: **10 CENTS PER GAL** DISCOUNT
If Paid Within 10 Days of Del. - 150 Gallon Minimum
PLUS
- Automatic Degree Day Delivery
- 24 Hour Emergency Service
- Complete Service & Installation Dept

ANDOVER 475-4511 Tewksbury 851-6111

Willows RACQUET & FITNESS CENTRE
815 Turnpike St., No. Andover, Ma. **687-0505**

AEROBICS
The "AA-Team"
(Awesome Aerobics)

Meet the "AA-Team" at the Willows
AMY
CHERI
CAROL
BECKY
EDNA

Amy Pingree
(Aerobics Director)
"Give us 10 weeks of your time and you'll feel sooo good! Good-bye to stress!"

Becky Willmschen
(R.N., instructor)
"Aerobics is a great workout, but we make it a lot of fun."

Carol Clough
(R.N., instructor)
"Best way yet devised for a healthier, fuller life. Everybody says it extends their energy capacity."

• Our "NEW" 10 WEEK SESSIONS BEGIN FEB. 11* CLASSES ARE LIMITED, SO SIGN-UP NOW

Call: 687-0505

ALSO NAUTILUS, AEROBICS, TENNIS RACQUETBALL, FREE RACQUETBALL TIME WITH OUR TOTAL CLUB MEMBERSHIP

CALL FOR THE DETAILS!

TOWN OF ANDOVER

PLANNING BOARD PUBLIC HEARING

In accordance with Chapter 40 G.L. Section 5, notice is hereby given that the Andover Planning Board will hold a Public Hearing, Tuesday, February 12, 1985 at 8:15 P.M. in the third floor conference room of the Town Hall, Bartlet Street, to consider the following amendment to the Zoning ByLaw.

ARTICLE

To see if the Town will vote to amend the "Zoning Map of Andover, Mass." and Section III of the Andover Zoning Bylaw so that the following tract of land be changed from Apartment (APT) to Single Residence (A)

A tract of land including parcels 92, 93, 94 as shown on Town of Andover Assessors' Map No 52 and more particularly bounded and described as follows: BEGINNING at an Essex County bound at the Northeasterly corner of Parcel 94, thence in a Westerly direction 380 feet to a point; thence turning and running in a Northwesterly direction 1005 feet to a point; thence running in a Southerly direction 143 feet to point on Hussey's Brook; thence in a Southerly and Easterly direction along the thread of the said Hussey's Brook 1601 feet to a point on the center of an old dam; thence in a Northerly direction 30 feet; thence in a Northeasterly direction 194 feet to a stone bound; thence in Southeasterly direction 212 feet to a stone bound, thence in an Easterly direction 47 feet to a point on the Westerly side line of Poor Street; thence continuing in an Easterly direction 25 feet to a point on the center line of Poor Street 470 feet to a point; thence in a Westerly direction 25 feet to the Essex County bound at the point beginning. All distances being more or less.

ANDOVER PLANNING BOARD
By: Margaret M. Bradshaw, Chairman
January 24 & 31, 1985

ANDOVER CONSERVATION COMMISSION ANDOVER, MASS.

REQUEST FOR DETERMINATION OF APPLICABILITY WETLANDS PROTECTION ACT

Chapter 131, Section 40

A Request for Determination of Applicability has been received by the Andover Conservation Commission for the purpose of approving the construction of a single family dwelling and leaching system on the corner lot of Regis and Bellevue Roads, further described on Town Map 213 as Lot 6-D; SDL #2. The Applicant, **John Gilbride**, 3 Dorrence Street, Chelmsford, MA 01824 will be heard on Thursday, 7 February 1985 commencing at 8:00 p.m. The project presently consists of final grading of the lot and installation of a catch basin at the corner of Bellevue and Regis Roads. Both activities are located within the Buffer Zone as per Town Maps. Plans may be seen in the Conservation Office, Bartlet Street.

ROBERT A. PUSTELL,
Chairman
Andover Conservation Commission
January 31, 1985

ANDOVER CONSERVATION COMMISSION ANDOVER, MASS.

REQUEST FOR DETERMINATION OF APPLICABILITY WETLANDS PROTECTION ACT

Chapter 131, Section 40

A Request for Determination of Applicability has been received by the Andover Conservation Commission for the purpose of constructing a single family dwelling with subsurface disposal system and driveway in the Buffer Zone of the above statute from **Gus Gauthier**, 1 Jenkins Road. Location of the proposed project is a one acre lot situated on the westerly side of Brundrett Avenue and further known on Town Map 167 as Lot 4; Subdivision Lot 2. This lot is now owned by Andover Gardens, Inc. c/o John McIsaacs, 12 Crescent Drive, Andover, MA. The hearing will be held Thursday, 7 February 1985 commencing at 8:00 p.m. Plans are on file in the Conservation Office, Bartlett Street.

ROBERT A. PUSTELL,
Chairman
Andover Conservation Commission
January 31, 1985

COMMONWEALTH OF MASSACHUSETTS PROBATE COURT

Essex, ss.

Docket No. 84P1067-E1

To all persons interested in the estate of Grace V. Nicoll late of Andover in said County, deceased, testate.

A petition has been presented to said Court for license to sell at private sale certain real estate of said deceased.

If you desire to object thereto you or your attorney should file a written appearance in said Court at Newburyport before ten o'clock in the forenoon on the twenty-fifth day of February 1985, the return day of this citation.

Witness, Albert P. Pettoruto, esquire, First Judge of said Court, this sixteenth day of January 1985.

JOHN F. BURKE, Register
From the Law Office of
Attorney Andrew F. Shea
2 Punchard Avenue
Andover, MA 01810
January 24, 31; Feb. 7, 1985

TOWN OF ANDOVER

PLANNING BOARD PUBLIC HEARING

In accordance with Chapter 40 G.L. Section 5, notice is hereby given that the Andover Planning Board will hold a Public Hearing, Tuesday, February 19, 1985 at 8:00 P.M. in the third floor conference room of the Town Hall, Bartlet Street, to consider the following amendment to the Zoning Bylaw

ARTICLE

To see if the Town will vote to amend the Andover Zoning Bylaw in Section III - district boundaries (and make the appropriate changes in the Zoning Map of Andover Massachusetts) to extend the Industrial A (IA) District by changing from Single Residence C (SRC) to Industrial A (IA) certain parcels of land situated on Osgood Street and Frontage Road and being shown as Lots 30A, 30B and 30 (F & T) on Town of Andover Assessors Map 179

ANDOVER PLANNING BOARD
By: Margaret M. Bradshaw, Chairman
Jan. 31, Feb. 7, 1985

TOWN OF ANDOVER BOARD OF APPEALS NOTICE OF HEARING

A public hearing will be held in THE SCHOOL COMMITTEE CONFERENCE ROOM, SCHOOL OFFICE BUILDING, SECOND FLOOR, WHITTIER STREET ENTRANCE, ANDOVER on THURSDAY FEBRUARY 7, 1985 at 7:30 P.M. on the petition of **JOHN and DENISE LAVOIE**, 5 Stevens Circle, Andover, Ma. for a variance from the requirements of Article VIII, Section A of the Zoning By Law to allow an addition to a garage which addition will not meet minimum setback requirements.

Premises affected is located at 5 STEVENS CIRCLE, Andover, Ma. in a Single Residence A District and is shown as Assessor's Map 4 as Lot 5.

WILLIAM F. ATHERTON,
Chairman
Board of Appeals

Date of Issue
January 28 & 31, 1985

TOWN OF ANDOVER

PLANNING BOARD PUBLIC HEARING

In accordance with Chapter 40 G.L. Section 5, notice is hereby given that the Andover Planning Board will hold a Public Hearing, Tuesday, February 19, 1985 at 8:00 P.M. in the third floor conference room of the Town Hall, Bartlet Street, to consider the following amendment to the Zoning Bylaw.

ARTICLE:

To see if the Town will vote to rezone the property shown as Parcel B on a Plan Entitled "Plan of Land in Andover, Mass., Scale 1" = 100', Jan. 7, 1985", which plan is recorded with Essex North District Registry of Deeds from SRC to IA.

ANDOVER PLANNING BOARD
By: Margaret M. Bradshaw, Chairman
Jan. 31; Feb. 7, 1985

TOWN OF ANDOVER

PLANNING BOARD PUBLIC HEARING

In accordance with Chapter 40 G.L. Section 5, notice is hereby given that the Andover Planning Board will hold a Public Hearing, Tuesday, February 19, 1985 at 8:00 P.M. in the third floor conference room of the Town Hall, Bartlet Street, to consider the following amendment to the Zoning Bylaw.

ARTICLE:

To see if the Town will vote to rezone the property on the northerly side of Lowell Street and shown as Lot 2 on Land Court Plan entitled "Plan of Land in Andover, Dana F. Perkins & Sons, Inc., Civil Engineers, June 1, 1966" and filed with the Land Court as plan number 27179-A, Sheet 1, and also shown on Andover Assessor's Map 221 as Parcel 2 from SRC to IA.

ANDOVER PLANNING BOARD
By: Margaret M. Bradshaw, Chairman
Jan. 31, Feb. 7, 1985

ANDOVER CONSERVATION COMMISSION ANDOVER, MASS.

NOTICE OF CONTINUED PUBLIC HEARING WETLANDS PROTECTION ACT

As Amended
Chapter 131, Section 40

A continued public hearing will be held in the third floor Conference Room, Bartlett Street, Andover on THURSDAY, 7 February 1985, COMMENCING at 8:45 p.m. on the Notice of Intent filed by **Timothy D. Sullivan**, 14 Apache Way, Tewksbury, MA 01876 and **Sebastian P. Ferrante of Dana F. Perkins & Associates, Inc.**, 43 Lakeview Avenue, Lowell, MA 01850 on behalf of **Charles and Avedis A. Vartabedian**, 64 Bellevue Road, Andover to fill, dredge or alter land which falls within the jurisdiction of the above statute being land located on Bellevue Road and further described on Town Map 198 as Lot No. 4. The portion of the property subject to this Notice of Intent is described as Parcel "A" and Lots 15 through 22. The purpose of this project is the construction of single family dwellings and point discharge. Work within the buffer zone will include grading, building construction and point discharge. Limits of construction and staked hay bales or siltation fence will be set in place prior to construction and will be maintained until a permanent vegetative cover has been established. Plans for this project are on file in the Conservation Office, Bartlett Street.

ROBERT A. PUSTELL,
Chairman
Andover Conservation Commission
January 31, 1985

ANDOVER CONSERVATION COMMISSION ANDOVER, MASS.

REQUEST FOR DETERMINATION OF APPLICABILITY WETLANDS PROTECTION ACT

Chapter 131, Section 40

A Request for Determination of Applicability has been received by the Andover Conservation Commission for the purpose of approving construction of a single family dwelling, leaching system and driveway to be constructed on a one acre lot situated at the corner of Brundrett Avenue and Chandler Road further described on Town Map 167 as Lot 1; SDL #1. The Applicant, **Jean Noel Merin**, 625 Plainsfield Street, Lawrence, will be heard on Thursday, 7 February 1985 commencing at 8:00 p.m. in the Conference Room, third floor, Bartlet Street. Plans may be seen in the Conservation Office, Bartlet Street.

ROBERT A. PUSTELL,
Chairman
Andover Conservation Commission
January 31, 1985

ANDOVER CONSERVATION COMMISSION ANDOVER, MASS.

NOTICE OF CONTINUED PUBLIC HEARING WETLANDS PROTECTION ACT

as amended
Chapter 131, Section 40

A continued public hearing will be held in the third floor Conference Room, Town Office, Bartlett Street, Andover, on Thursday, 7 February 1985, COMMENCING at 8:45 p.m. on the Notice of Intent filed by **George Chongris and Richard Asolan**, 349 North Main Street, Andover, Mass to fill, dredge or alter land which falls within the jurisdiction of the above statute being Parcel 8B of Assessor's Map 216 to be subdivided and known as Knollcrest Acres. The purpose of hearing is the construction of 18 lots, with subsurface sewage, surface grading, storm drainage, cutting and filling as shown on plans. Location of project is further described as 415 through 423 High Plain Road. Plans for project are on file in the Conservation Office, Bartlett Street.

ROBERT A. PUSTELL,
Chairman
Andover Conservation Commission
January 31, 1985

TOWN OF ANDOVER

PLANNING BOARD PUBLIC HEARING

In accordance with Chapter 40 G.L. Section 5, notice is hereby given that the Andover Planning Board will hold a Public Hearing, Tuesday, February 19, 1985 at 8:00 P.M. in the third floor conference room of the Town Hall, Bartlet Street, to consider the following amendment to the Zoning Bylaw.

ARTICLE

To see if the Town will vote to amend the Andover Zoning By-Laws so as to change the Zoning District, (SRC Single Residence C) to (GB General Business), of a certain parcel of land located on Lowell Street, Andover and more particularly bounded and described as follows: said parcel is shown on a "Revised Plan of Land in Andover, Mass., as surveyed for Richard E. Gordon, Marion E. Lagrasse and Edward A. Gordon, dated 2/21/81, Robert E. Goodwin, Reg. Prof. Eng. and recorded with the North Essex Registry of Deeds, as plan #8274, containing 8.35 acres of land more or less". Plan is or file with the Town Clerk

ANDOVER PLANNING BOARD
By: Margaret M. Bradshaw, Chairman
Jan. 31, Feb. 7, 1985

TOWN OF ANDOVER

PLANNING BOARD PUBLIC HEARING

In accordance with Chapter 40 G.L. Section 5 notice is hereby given that the Andover Planning Board will hold a Public Hearing, Tuesday, February 12, 1985 at 8:15 P.M. in the third floor conference room of the Town Hall, Bartlet Street, to consider the following amendment to the Zoning By-Law

ARTICLE

To see if the Town will vote to strike out Section III B A of the Zoning Bylaw and substitute therefore the following

10. A **Lot Area:** The horizontal area of the lot exclusive of any area in a street or recorded way open to public use. At least 80% of the lot area required for zoning compliance shall be contiguous land other than land located within a line identified as the wetland margin as shown on map entitled "Wetlands Areas of Andover, MA", and subsequent revisions as approved by the Andover Conservation Commission.

ANDOVER PLANNING BOARD
By: Margaret M. Bradshaw, Chairman
January 24 & 31, 1985

TOWN OF ANDOVER

PLANNING BOARD PUBLIC HEARING

In accordance with Chapter 40 G.L. Section 5, notice is hereby given that the Andover Planning Board will hold a Public Hearing, Tuesday, February 12, 1985 at 8:15 P.M. in the third floor conference room of the Town Hall, Bartlet Street, to consider the following amendment to the Zoning By-Law.

ARTICLE

To see if the Town will vote to amend Section VI of the Zoning Bylaw by adding therefore the following:

P. Multiple Dwellings

The Board of Appeals (or Planning Board, as indicated,) may draft a Special Permit for the construction, conversion and occupancy of multiple dwellings subject to the following regulations and conditions:

1. Conversion of a one-family or a two or more family dwelling (as per Section IV.B. of this Bylaw):
   a. The building must have existed prior to March 10, 1941;
   b. There shall be two thousand five hundred (2,500) square feet of lot area for each family;
   c. There shall be at least one (1) off-street parking space for each dwelling unit;
   d. The criteria of Section VIII.c. (Special Permits) of this Bylaw shall be met.
2. Construction of Apartment Buildings (as per Section IV.B. of this Bylaw):
   a. No more than twelve (12) dwelling units shall be contained in any building in an Apartment District:
   b. There shall be a paved driveway, or paved walk adequate to accomodate emergency vehicles, within fifty (50) feet of outside entrance to each dwelling unit;
   c. No buildings shall be nearer to each other at any point than the sum of the heights of their opposing exterior walls unless both such walls are unpierced, and walls shall be considered opposing if the angle between them is less than thirty (30) degrees;
   d. No structure shall be built within thirty (30) feet of any way and no structure or parking space shall be built or maintained within twenty (20) feet of any other exterior property line;
   e. Off-street parking shall be provided as per Section VI.A. of this Bylaw;
   f. The criteria of Section VIII.c. (Special Permits) of this Bylaw shall be met.
3. New combined multi-family dwelling and business construction, and conversion or expansion of existing property to multi-family dwelling or combined use (as per Section IV.B. of this Bylaw):
   a. No building in a business district shall be erected within fifteen (15) feet of a residence in an abutting residence district;
   b. If more than fifty (50) percent of the frontage of a block in a business district is improved and all buildings are set back more than ten (10) feet, then the minimum setback on such street frontage shall be the minimum setback requirement;
   c. There shall be two thousand (2,000) square feet of lot area per dwelling unit:
   d. The structure, if new, shall not occupy more than two-thirds (2/3) of the lot area (including lane in contiguous ownership) within the Business District;
   e. The structure, if existing, and occupying more than two-thirds (2/3) of the lot area, shall not be expanded to occupy more than it does at the date of this amendment to the Bylaw;
   f. Off-street parking shall be provided as per Section VI.A. of this Bylaw;
   g. The criteria of Section VIII.C. (Special Permits) shall be met.
4. Conversion of an Existing Nonresidential Structure of 50,000 Square Feet Gross Floor Area or More to Multifamily Dwelling Use, and Parking to Service Such Use on the Same or Ancillary Parcel (as per Section IV.B. of this ByLaw)

   Large Structure Conversion: A Special Permit for conversion of a residential structure of fifty thousand (50,000) square feet gross floor area or more to multi-family dwelling use may be granted by the Board of Appeals in districts where authorized by Section IV.B., "Table of Use Regulations", provided that the following are complied with:
   a. The requirements of Section V, "Dimensional Requirements" need not be met, except that any addition or extension must observe minimum yard depth and maximum height requirements, and may not increase lot coverage by more than five (5) percent of lot area. Lot area plus land committed to public recreation or conservation use within six hundred (600) feet of the structure shall equal at least three thousand five hundred(3,500) square feet per dwelling unit;
   b. Off-street parking shall meet the following minimum requirements in lieu of those specified elsewhere in this Bylaw, either on the premises or on a parcel ancillary to the premises with spaces located within three hundred fifty (350) walking feet of the building entrance being served:

      Dwelling unit having two (2) or more bedrooms...two (2) parking spaces per dwelling unit

      Dwelling unit having fewer than two (2) bedrooms...one (1) parking space per dwelling unit

      Parking areas shall either be paved or in some other way provide for all-weather safety, drainage, and dust control satisfactory to the Board of Appeals; layout, lighting, grading, and landscaping shall avoid visual intrusion by the development into surrounding areas;
   c. The design of land and building uses, site plan, and building alterations shall serve to further the harmony of the premises with the surrounding neighborhood;
   d. The criteria of Section VIII.C. (Special Permits) shall be met.
5. New Multiple Family Dwelling Construction - Attached Cluster (as per Section IV.B. of this Bylaw)

   The Planning Board may grant a Special Permit for Attached Cluster to allow the construction of multiple dwellings subject to the criteria of Section VIII.C. (Special Permits) of this Bylaw and to the following conditions:
   a. Purposes - to promote and encourage alternative forms of housing which are accessible to existing town services, to protect the natural environment and to conserve open space, to promote energy conservation, to allow development within the existing capacities of town services, and to provide housing which will not be unreasonably detrimental to the established or future character of the neighborhood and Town;
   b. Density - the maximum number of dwelling units shall be determined by dividing the Buildable Area by the minimum lot size allowed in the district. For each dwelling unit of one thousand (1,000) square feet or less, the applicant is entitled to a credit of fifty (50) percent of an additional dwelling unit of smaller size. "Buildable Area" is calculated by subtracting from the total area of the parcel a number which is ninety (90) percent of the area shown as wetlands on the Town of Andover wetland maps;
   c. Location
      (1) the parcel shall have a minimum of fifty (50) feet of frontage on an existing public way which has sufficient capacity to accomodate the projected traffic flows from the project;
      (2) there shall be town water and sewer available in said public way, and said water and sewer lines shall have sufficient capacity to accomodate the project;
   d. Dimensional Requirements
      (1) parcel size - each parcel shall be not less than ten (10) acres nor more than twenty-five (25) acres;
      (2) building height - no building shall exceed thirty-five (35) feet;
      (3) setbacks from property boundaries - each building shall be set back at least seventy-five (75) feet from all property boundaries;
      (4) setbacks within the development - each building shall be set back at least fifteen (15) feet from any road or parking area. Each building shall be set back at least fifty (50) feet from other buildings.
   e. Open Space
      (1) all land not designated for roads, buildings, privately owned yards, and which is unsuitable for development shall be designated OPEN SPACE. Areas which are unsuitable for development shall include, but not be limited to: floodplains; wetlands as shown on the Town of Andover wetland maps; slopes of greater than 15 percent; and areas with ledge closer than four (4) feet to the surface of the ground;
      (2). OPEN SPACE shall comprise a minimum of sixty (60) percent of the total area of the parcel, and at least fifty (50) percent of the Open Space shall be accessible and usable for recreation purposes;
      (3) Prior to the sale of any dwelling unit, the applicant shall submit a Conservation Restriction on the Open Space to the Planning Board for its review, modification and approval, and shall record the approved Conservation Restriction in the Registry of Deeds. In the event of the sale of any dwelling unit prior to the recording of an approved Conservation Restriction, the Town shall have a lien on said real property for the value of the Conservation Restriction;
      (4) Prior to the sale of any dwelling unit, the applicant shall convey all Open Space land to either the Town, a non-profit corporation, or a homeowners' association. If the applicant intends to convey to a non-profit corporation or a homeowners' association, the applicant must obtain the prior approval of the Planning Board;
   f. Design Standards
      (1) There shall be not less than three (3) nor more than six (6) dwelling units in each building;
      (2) Each dwelling unit shall have a separate exterior entrance to the unit at ground floor level;
      (3) Buildings shall be designed and placed and landscaping used to maximize visual and audible privacy between buildings;
      (4) The number of dwelling units which have more than four (4) rooms excluding bathrooms may not exceed sixty (60) percent of the total number of dwelling units in the development;
      (5) The design and layout of the buildings and accessory uses may not be altered without prior approval of the Planning Board;
      (6) At least two (2) parking spaces per dwelling unit shall be provided on the parcel either in an off-street paved area or in a garage or carport; no parking area may have more than twelve (12) spaces;
      (7) Adequate provision shall be made for aisles, driveways, visitor parking and snow disposal;
      (8) Appropriate landscaping shall be used to prevent or minimize lighting overspill;

(Continued on Page 59)

(Continued from Page 58)

(9) All utilities shall be buried;

(10) All access roads shall have a minimum width of thirty (30) feet and shall be built to a standard approved by Planning Board, dependent upon the advice of the Director of Public Works.

(11) No entrance or exit from the development to an existing public or private way may be allowed unless there are slight distances of at least two hundred and fifty (250) feet in both directions on the public or private way, and unless no other driveway, public way or private way intersects the existing roadway within one hundred and fifty (150) feet of the proposed entrance or exit way.

g. Procedure

(1) Filing of the application
Eight (8) complete copies of the application for a Special Permit for Attached Cluster shall be filed with the Planning Board.

(2) Contents of the Application

(a) Analysis of the existing conditions on the site, including but not limited to: wetlands, existing topography, soil conditions, areas within the 100 year flood, trees over eight (8) inches in diameter and any other significant natural features;

(b) Calculation of Buildable Area, as per Section VI.P.5.b. of this Bylaw;

(c) Site plan, which shall be prepared and stamped by a Registered Engineer and a Registered Landscape Architect shall contain at least the following information: location, bulk and height of all proposed buildings and accessory buildings and uses; existing and proposed topography; driveways and parking provisions; proposed landscaping plan, including continued use of existing vegetation, new plantings, screening, fencing, etc; proposed lighting, signs, service areas, refuse and waste disposal areas;

(d) Calculation of footprint: buildings, roadways, accessory uses;

(e) Description of extent to which the plan's design takes advantage of natural terrain;

(f) Description of Open Space and its utility to the town and the proposed development (size, shape, location, natural resource value, and accessibility by residents of the Town or of the Cluster);

(g) Projected size of each unit (square feet and number of bedrooms);

(h) Plan for maintenance of Open Space, waste disposal, drainage systems, roadways, snow removal;

(i) Eleveation of typical building exterior, description of building materials and type of construction, typical interior layout;

(j) Description of the neighborhood in which the site is located, including utilities and other public facilities, and projected impacts of the proposed development on these;

(k) Traffic analysis, including projected volume and ability of the existing street network to absorb the proposed development's traffic.

(3) Review by Other Boards & Agencies

Before acting upon the application, the Planning Board shall submit it to the following boards and agencies which may review it jointly or separately: the Board of Health, the Conservation Commission, the Department of Public Works, the Design Advisory Group, and other boards or agencies the Planning Board may deem appropriate. Any such agency to which petitions are referred for review shall submit such recommendations as it deems appropriate to the Planning Board. Failure to make recommendations within twenty (20) days of receipt shall be deemed lack of comment or opposition.

(4) Further Requirement For Information

After the opportunity for review by other boards and agencies, the Planning Board may require the applicant to supply more specific information about the proposed development, as per questions and comments of the reviewing boards and agencies. Such additional information shall be submitted within ten (10) days of the expiration of the previous twenty(20) days as set forth in Section VI.P.5.g.(3) above.

(5) Public Hearing

The Planning Board shall hold a Public Hearing in conformance with the provisions of Massachusetts G.L. Ch. 40A, Section 9 and with the provisions of the Andover Zoning Bylaw. The hearing shall be held within sixty-five (65) days after the filing of the application: Notice shall be given by publication and posting and by first-class mailings to "parties of interest" as defined in M.G.L. Ch. 40A, Section 11.

(6) Planning Board Decision

(a) The decision of the Planning Board, and any extension, modification or renewal thereof, shall be filed with the Board and the Town Clerk within ninety (90) days following the closing of the Public Hearing. Failure of the Board to act within ninety (90) days shall be deemed a grant of the permit applied for. Issuance of the permit requires a two-thirds (2/3) vote of all members of the Board if its membership exceeds five (5) members, four (4) members of a five (5) member board, and a unanimous vote of a three (3) member board.

(b) The Board may grant a Special Permit for Attached Cluster under Section VI.P.5 of this Bylaw only if it finds that the applicant has demonstrated the following: that the Attached Cluster plan will be in harmony with the general purposes of the Zoning Bylaw, the requirements of M.G.L. Chapter 40A, the specific purposes of Section VI.,P.5.a of this Bylaw, and the long range plan of the Town; that it will not have a detrimental impact on the neighborhood, will be designed with due consideration for health and safety, and is superior to a conventional subdivision plan in preserving open space, minimizing environmental disruption, allowing more efficient provision of services, or allowing for greater variety in prices and types of housing stock.

(c) When issuing or denying a Special Permit for Attached Cluster under this Section of the Bylaw, the Planning Board shall issue to the applicant and shall file with the Town Clerk a written decision which shall include: (1) a copy of the plan; (2) a finding that the plan is in harmony with the purposes and intent of the Zoning Bylaw and this Section; (3) a list of conditions imposed by the Planning Board; (4) if the Planning Board disagrees with the recommendations of the Conservation Commission or the Board of Health, the reasons shall be stated in writing.

ANDOVER PLANNING BOARD
By: Margaret M. Bradshaw, Chairman
January 24 & 31, 1985

TOWN OF ANDOVER

PLANNING BOARD
PUBLIC HEARING

In accordance with Chapter 40 G.L. Section 5, notice is hereby given that the Andover Planning Board will hold a Public Hearing, Tuesday, February 12, 1985 at 8:15 P.M. in the third floor conference room of the Town Hall, Bartlet Street, to consider the following amendment to the Zoning Bylaw.

ARTICLE

To see if the Town will vote to strike out Section IV.B.3. through Section IV.B.5A. of the Zoning Bylaw and substitute therefore the following

3. Multiple Dwellings

3a. Conversion of a one-family or a two or more family dwelling subject to the provisions of Section VI.P.1 of this Bylaw	BA	BA	N	N	N	N	N	N	N	N
3b. Multiple-family dwelling subject to the provisions of Section VI.P.2 and Section V.A. of this Bylaw	N	N	N	BA	N	N	N	N	N	N
3c. New multifamily dwelling construction, new combined multi-family and business construction, and conversion or expansion of existing property to multi-family dwelling or combined use subject to the provisions of Section VI.P.3 and Section V.A. of this Bylaw	N	N	N	N	N	N	BA	N	N	N
3d. Conversion of an existing nonresidential structure of 50,000 square feet gross floor area or more to multi-family use, and parking to service such use on the same or an ancillary parcel subject to the provisions of Section VI.P.4 of this Bylaw	BA	N	N	N	N	N	N	N	N	N
3e. New multi-family dwelling construction subject to the provisions of Section VI.P.5 of this Bylaw	PB	PB	PB	N	N	N	N	N	N	N

Also to see if the Town will vote to therefore renumber the remainder of Section IV.B. accordingly, beginning with renumbering Section IV.B.6. as Section IV.B.5 and continuing sequentially to the end of the Table.

ANDOVER PLANNING BOARD
By: Margaret M. Bradshaw, Chairman
January 24 & 31, 1985

Among certain primitive tribes, women are not allowed to eat liver lest it infuse them with a soul, which they were not allowed to have.

TOWN OF ANDOVER

PLANNING BOARD
PUBLIC HEARING

In accordance with Chapter 40 G.L. Section 5, notice is hereby given that the Andover Planning Board will hold a Public Hearing, Tuesday, February 12, 1985 at 8:15 P.M. in the third floor conference room of the Town Hall, Bartlet Street, to consider the following amendment to the Zoning Bylaw.

ARTICLE

To see if the Town will vote to strike out Section VI.I. (Large Structure Conversion) in its entirety and therefore renumber Sections VI.J. through VI.P. as Sections VI.I. through VI.O.

ANDOVER PLANNING BOARD
By: Margaret M. Bradshaw, Chairman
January 24 & 31, 1985

Call Ad Taker - 475-1943

BOOKKEEPER
Through Trial Balance
Full Charge Office
Flexible Hours
Mature person with knowledge of Payroll procedures and some typing skill required.
Send resume to box CH-06
C/o Andover Townsman
P.O. Box A-T
Andover, Mass. 01810

Cooperative Preschool
Seeking Teacher
to begin in September
Send resume and statement of educational philosophy by MARCH 1st.
To: Family Cooperative Preschool
549 Osgood Street
No. Andover, MA 01845

PERMANENT CASHIER
Five Days A Week.
Hours: 9 to 3 or 9 to 5
Applications being taken.
Apply In Person
NEW ENGLAND Stores
SHAWSHEEN PLAZA
No. Main St. (Rte. 28)
Andover, Mass.

TOWN OF ANDOVER
BOARD OF APPEALS
NOTICE OF HEARING

A public hearing will be held in THE SCHOOL COMMITTEE CONFERENCE ROOM, SCHOOL OFFICE BUILDING, SECOND FLOOR, WHITTIER STREET ENTRANCE, ANDOVER on THURSDAY, FEBRUARY 7, 1985 at 7:30 P.M. on the petition of **JUNE A. BOSWORTH, C/o Joseph A. Miragliotta, Esq.**, 170 Common Street, Lawrence, Ma. 01840 for a variance from the requirements of Article VIII, Section IV.B.1 of the Zoning By-Law to allow the existence of a garage as a single family dwelling on a lot which already has a single family dwelling and a variance from the requirements of Article VIII, Section V.A. of the Zoning By-Law for the garage which does not meet minimum setback requirements

Premises affected is located at 348 RIVER ROAD, ANDOVER, Ma. in a Single Residence C district and is shown on Assessor's Map 215 as Lot 5.

WESLEY E. WHITNEY,
Chairman
Board of Appeals
Dates of Issue:
January 24 & 31, 1985

Iced tea is supposed to have been invented in St. Louis, Missouri, at the World's Fair of 1904.

COMMONWEALTH OF MASSACHUSETTS
THE TRIAL COURT
THE PROBATE AND FAMILY COURT DEPARTMENT
Essex Division
Docket No. 353297
NOTICE OF FIDUCIARY'S ACCOUNT

To all persons interested in the estate of **Marjorie F. Stevens** of Andover, in said County, a person under conservatorship.

You are hereby notified pursuant to Mass. R. Civ. P. Rule 72 that the first and second and final account(s) of **Edward F. Cregg** Conservator (the fiduciary) of the property of said **Marjorie F. Stevens** have been presented to said Court for allowance.

If you desire to preserve your right to file an objection to said account(s), you or your attorney must should file a written appearance in said Court at Newburyport on or before the twenty-fifth day of February, 1985, the return day of this citation. You may upon written request by registered, or certified mail to the fiduciary, or to the attorney for the fiduciary, obtain without cost a copy of said account(s). If you desire to object to any item of said account(s), you must, in addition to filing a written appearance as aforesaid, file within thirty days after said return day or within such other time as the Court upon motion may order a written statement of each such item together with the grounds for each objection thereto, a copy to be served upon the fiduciary pursuant to Mass. R. Civ. P. Rule 5.

Witness, Albert P. Pettoruto, Esquire, First Justice of said Court this twenty-third day of January, 1985.

JOHN F. BURKE
Register of Probate
January 31, 1985

COMMONWEALTH OF MASSACHUSETTS
LAND COURT DEPARTMENT OF THE TRIAL COURT
Case No. 115090
(Seal)

To **Gates M. Poore**, of Andover, Essex County; **Lawrence Motor Parts Co.**, having an usual place of business in Lawrence, Essex County; **Doherty Insurance Agency**, having an usual place of business in Andover, Essex County; **San-Vel Concrete Corp.**, a duly existing corporation having an usual place of business in Littleton, Middlesex County; **Town of Andover**, a municipal corporation located in Essex County; **Arlington Trust Company**, a duly existing corporation having an usual place of business in Lawrence, Essex County; **Victory Lumber and Building Materials**, having an usual place of business in Methuen, Essex County; all of said Commonwealth; and United States of America (Internal Revenue Service) and to all persons entitled to the benefit of the Soldiers' and Sailors' Civil Relief Act of 1940 as amended: **Dorothy Neal Treanor**, of Andover, Essex County, and said Commonwealth; claiming to be the holder of a mortgage covering real property in said Andover, numbered 1 Apple Blossom Road, given by **Gates M. Poore** to plaintiff, dated December 16, 1980, recorded with Essex County (Northern District) Registry of Deeds, Book 1477, Page 13, has filed with said court a complaint for authority to foreclose said mortgage in the manner following: by entry and possession and exercise of power of sale.

If you are entitled to the benefits of the Soldiers' and Sailors' Civil Relief Act of 1940 as amended and you object to such foreclosure you or your attorney should file a written appearance and answer in said court at Boston on or before the twenty-fifth day of February 1985, or you may be forever barred from claiming that such foreclosure is invalid under said act.

Witness, William I. Randall, Chief Justice of said Court this seventh day of January 1985.

A True Copy
Attest
Charles W. Trombly, Jr
Recorder
January 31, 1985

TOWN OF ANDOVER
BOARD OF APPEALS
NOTICE OF HEARING

A public hearing will be held in THE SCHOOL COMMITTEE CONFERENCE ROOM, SCHOOL OFFICE BUILDING, SECOND FLOOR, WHITTIER STREET ENTRANCE ANDOVER on THURSDAY FEBRUARY 7, 1985 at 7:30 P.M. on the petition of **JALAL and MARY SAYESS**, 22 Rustic Lane, Plaistow, N.H. 03865 for a variance from the requirements of Article VIII, Section V.A. of the Zoning By-Law to allow the division of one lot into two lots one of which will not meet minimum frontage requirements.

Premises affected ARE VACANT LAND WITH FRONTAGE ON TUCKER ROAD, Andover, Ma. in a Single residence C district and is shown on Assessor's Map 10 as Lot 2B.

WESLEY E. WHITNEY,
Chairman
Board of Appeals
Dates of Issue:
January 24 & 31, 1985

In everyday speech, about 60,000 words are used.

We Are Growing
If you are a licensed Sales Person interested in a career in Real estate -
CALL US
A unique office with Liberty Compensation Plan

475-1963
90 Main Street
Andover

Part Time Help Wanted
Executive dining room in Andover. 20 hours per week.
4 hours daily, 5 days per week.
Call 475-7549
after 4 P.M.

Phillips Academy
R.N.
2 part-time openings on the 11 p.m.-7 a.m. shift at Isham Infirmary. If interested, call for interview by Wednesday, Feb. 6.
Phillips Academy
475-3400, Ext. 135
An Equal Opportunity Employer

SECRETARY
Head Master/Dean of Faculty Office
Full time, year round position.
Requirements: excellent typing and secretarial skills, good communication and organizational skills, ability to cooperate with faculty, staff and students. Word processing/data entry experience desirable. Excellent salary and benefits. Please send resume no later than February 11, 1985, to:
Personnel Office
Phillips Academy
Andover, MA 01810
An Equal Opportunity Employer

"Want to Get Back Into The World Of Work?"
Get Your Career Going with *Kelly Services!!!*
We offer short and long term temporary jobs at top companies near you. You can brush up on old skills and learn new ones while you work.
CALL
KELLY SERVICES The Kelly Girl People
Andover Office Andover Commerce Center
16 Haverhill St.
Reading, 100 Main St.
Mon.-Tues.-Wed. 10-2
No Appointment Necessary Not an agency. Never a fee. Equal Opportunity Employer
944-8580

LEGAL NOTICES

TOWN OF ANDOVER
BOARD OF APPEALS
NOTICE OF HEARING

A public hearing will be held in THE SCHOOL COMMITTEE CONFERENCE ROOM, SCHOOL OFFICE BUILDING, SECOND FLOOR, WHITTIER STREET ENTRANCE, ANDOVER on THURSDAY, FEBRUARY 7, 1985 at 7:30 P.M. on the petition of **VIRGINIA M. PERRY**, 95 Sunset Rock Rd., Andover, Ma. for a variance from the requirements of Article VIII, Section V.A. of the Zoning By-Law to allow the continued existence of a single family dwelling which does not meet minimum setback requirements.

Premises affected is located at 218 HOLT ROAD, Andover, Ma. in a Single Residence B district and is shown on Assessor's Map 44 as Lots 47 & 48.

WESLEY E. WHITNEY,
Chairman
Board of Appeals

Dates of Issue:
January 24 & 31, 1985

TOWN OF ANDOVER
BOARD OF APPEALS
NOTICE OF HEARING

A public hearing will be held in THE SCHOOL COMMITTEE CONFERENCE ROOM, SCHOOL OFFICE BUILDING, SECOND FLOOR, WHITTIER STREET ENTRANCE, ANDOVER on THURSDAY, FEBRUARY 7, 1985 at 7:30 P.M. on the petition of **KOALA-ANDOVER ASSOCIATES and SGS RESTAURANTS (Andover), INC., C/o Koala Inns, Inc.**, 10 Post Office Square, Suite 1315, Boston, MA 02109 to modify the variance previously granted in order to reword and redesign the existing Valle's free standing sign.

Premises affected are located on RIVER ROAD, Andover, Ma. in an Industrial D district and is shown on Assessor's Map 165 as Lots 1 & 1D.

WESLEY E. WHITNEY,
Chairman
Board of Appeals

Dates of Issue:
January 24 & 31, 1985

TOWN OF ANDOVER
BOARD OF APPEALS
NOTICE OF HEARING

A public hearing will be held in THE SCHOOL COMMITTEE CONFERENCE ROOM, SCHOOL OFFICE BUILDING, SECOND FLOOR, WHITTIER STREET ENTRANCE, ANDOVER on THURSDAY, FEBRUARY 7, 1985 at 7:30 P.M. on the petition of **KOALA-ANDOVER ASSOCIATES and ROBERT S. AGNELLO, C/o Koala Inns, Inc.**, 10 Post Office Square, St. 1315, Boston, Ma for a special permit under Article VIII, Section IV.B.21 of the Zoning By-Law to permit the construction of a hotel addition and a variance from the requirements of Article VIII, Section V.A. & V.B.6.e of the Zoning By-Law for the proposed addition which will not meet minimum setback requirements.

Premises affected are located on RIVER ROAD, Andover, Ma. in an Industrial D district and is shown on Assessor's Map 165 as Lots 1 & 1D.

WESLEY E. WHITNEY,
Chairman
Board of Appeals

Dates of Issue
January 24 & 31, 1984

The playing life of the average guitar string is 40 hours.

CLASSIFIED • REAL ESTATE

Special Notices

BALLARDVALE PRE-SCHOOL - has openings in 3 and 4 year-old class Tuesdays and Thursdays 12:30 to 3 P.M. openings in 4 and 5 year old class Monday through Thursday 12:30 to 3 P.M. Available now, call Mrs McIntyre at **470-2033.** J31-F21

DUTCHMAID 100% Cotton underwear January sale 10% off all phone orders Also booking spring parties Call Jo Ann, **685-1725.** J17-31

Some people used to believe that anyone whose eyebrows met must be a werewolf, vampire or witch.

STEREOTYPES
WORD PROCESSING
TYPING
Letters, Manuscripts, Resumes Reports, Graphs, Mailing lists.
470-2004

SIMON'S VACUUM CLEANER
Warranty and all sales service on makes
189 Newbury St., Law.
683-8359
81 So. 8 Way, Salem N.H.
898-4048

EXPERIENCED PAINTER
EXCELLENT WORK
REASONABLE RATES
475-8864

TYPEWRITING UNLIMITED
Prompt Confidential
Frances Jennings
475-1665
EVENINGS & WEEKENDS

Save $75.00! Cedardale membership available at $75.00 discount. Transfer done thru Cedardale. Call **475-0219** evenings. J31

Lost and Found

TIGER KITTEN, 5 or 6 months old looking for home or a good home. Will pay for keeping. Call **475-4867.** J31

Services Offered

A DUMP TRUCK for hire. Attics, cellars, yards - Cleaned for a reasonable price. Call Jim at **685-1302.** J24/F28

ALLEN CONTRACTING CO. Roofing, Building, Remodeling, Painting - sensible prices. Dependable service. No job too small or big. Free estimates. **682-7443.**

ALL YOUR TYPING and word processing needs. Same day service in most cases. Stereotypes. **470-2004.**

ALTERATIONS - Dress Making Etc. Experienced seamstress. **683-7658.**

ATTENTION: INCOME TAX Experts - Temporary assistance by retiree from Retirement Board, good with figures and typing. Call **475-8864** mornings. J31

ATTENTION SHUT-INS Will do Wash, Set, Cut or Perm at your home. Call Helen **475-6667.**

WALLS of DISTINCTION
Wallpapering
Free Estimates
475-3169

CEILINGS PAINTED $29.95. Includes paint. Interior ceiling painting. Neat worker. State licensed for your protection. Call John Sullivan **373-9406.**

AM-PM CLEANING & Moving. Attics, cellars, garages free debris to the dump. Senior citizen rate. Pick up & delivery service available. Insured. Free estimates. We do carpentry and painting. **688-7102.**

ANDOVER - THIS GRACIOUS 9 ROOM COLONIAL is under construction at Wyncrest Circle - a beautiful scenic area featuring super insulated homes, designed and built by Wynwood Associates, Inc. a reputable builder of prestigious homes. These truly outstanding homes highlight innovative floor plans, dramatic baths, beautiful kitchens and much more a must see for the discriminating buyer. Call 475-4011 for additional information or come and see us. Open Daily.

Directions: From Main St. (Rte. 28) in Andover take Ballardvale Road to Wyncrest Circle.

Designed, Built and Sold by
WYNWOOD ASSOCIATES, Inc.
108 DASCOMB ROAD, ANDOVER, MASSACHUSETTS
Phone 475-4011

Special Offer 20% Off
All Painting & Wallpapering

K-BART PAINTING

INTERIOR AND EXTERIOR PAINTING
WALLPAPERING

Kevin M. Bartolotta
Great Pond Road
No. Andover, MA 01845 **(617) 689-0262**

North of Boston • North Andover

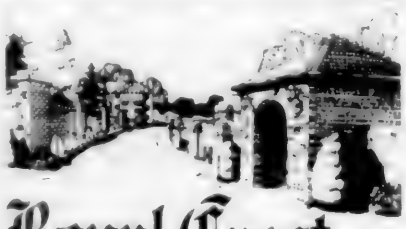

Royal Crest

Your gateway to
A World of Difference

Imagine the charm of tudor architecture in a rolling green landscape reflected in a quiet pond arched by a hand hewn footbridge. Better still, experience it . . . at Royal Crest Estates.

Impeccably maintained, Royal Crest provides the ultimate in contemporary comforts and 24 hour a day security, freeing you to enjoy the surroundings, and such amenities, as the Olympic size swimming pool and tennis courts. Included with rent is membership in the elaborate clubhouse with billiards, exercise rooms, whirlpool, saunas, ceramic studio and a function room, all under the supervision of a full-time director.

Large 1400 sq. ft. 2 bedroom, 2 bath apartments are available, featuring private balconies, air conditioning, spacious living and dining rooms and walk in closets.

At Rtes. 114 and 125, close to Rtes. 93 and 128. Royal Crest is open daily 9 to 5, Sundays from 11 to 5. Call us . . . and step into A World of Difference . . . soon.

682-7200

Designed, Built and Managed Naturally by
THE FLATLEY COMPANY
The Most Renowned Name in New England Real Estate

ANDOVER

At elegant Balmoral, spacious and sunny 2 bedroom Condo. Oak stairway to fabulous LOFT Master Suite with den/sitting area, walk-in closet and generous storage space, kitchen with custom cabinets and nearly new appliances, AND MUCH MORE

MUST BE SEEN TO BE APPRECIATED.....$98,500

BIRNBACH ASSOCIATES
96 Main Street
Andover, MA 01810
MLS

475-2102

Someone wants to buy your house ...

Good homes like yours are hard to find. Right now we have a tremendous demand for homes in your area.

If you're thinking of selling, the time to act is now.

The way is through ...

EQUI-NET
MLS

The Norwood Realty
WE'LL MAKE YOU HAPPY

CLASSIFIED • REAL ESTATE

Services Offered

BIRTH ANNOUNCEMENTS, Extensive selection printed or engraved fast delivery, special pre-birth processing procedure. By appointment only, INVITATIONS LTD., **475-5063.**

CARPENTER - Finish work and outside - decks. Call Mike. **470-0619.**

CALLIGRAPHY - WITH A creative touch. Envelopes addressed, place cards, invitations and announcements, certificates, diplomas, custom made stationery, scrap books. Prompt service. Joyce Witover **475-1717 or 470-0883.**

CERAMIC TILE Installation Kitchen Floors, countertop, back splash, bathroom floors, tub & shower walls, foyers, small repairs. Mud work a specialty. Call to arrange for a free estimate **682-9388 or 272-1815.**

CERAMIC TILE Installation. Bathrooms, walls, floors. Free estimates. Call after 5 p.m **603-898-1289.** J31,F7

CHILD CARE - Licensed family daycare opening for toddler 2 years or older. Loving home environment. Many indoor and outdoor activities. Convenient to Rtes. 93, 28 and 62. Call Betty, **664-6403.** J24/F7

CLEANING WITH Care. Mature, responsible and dependable for all types of cleaning including home, office, banks, apartments and new housing. Call anytime. **794-9783** (No. Andover). J24,F14

CRYSTAL CLEAN Professional service, moving in or out? Realtors - Condos - Businesses. Call day or evenings, **475-5703.**

CUSTOM MADE DRAPERIES and special top treatments. Complete line of fabric, accessories and installations. Call Mirsine, **667-2957.**

CUSTOM MADE SLIP covers. Pin fitted to your set. Your own fabric. Call **685-2229.**

DAY CARE PROVIDER - has 1 full time opening for toddler, small group, lots of TLC. Call Pat, **475-7282.** J31TF

DICK LAVIN PAINTING - Interior and exterior. Reasonable rates. **688-0815.**

DRAPES, MADE BY Jeanne. Professional and executive offices, commercial buildings, and private homes. Draperies made to order **(603-893-6708.;or (603)-926-2012.**

EUROPEAN Professional, Reasonable, free estimates, work guaranteed, int/ext. painting, house repairs, wallpapering, carpentry, bathroom tiles, handy man. Call **851-4719.**

Experienced Housekeeper with 10 years experience, desires work 1 day a week in Andover - North Andover area. Call **898-4820** after 3. J31

FLOOR SANDING AND Refinishing. Free estimates. Work guaranteed. **470-1614.**

FURS REPAIRED - Some remodelling. Used furs bought and sold. Call mornings or evenings, **475-5703.** J24TF

HOME REPAIRS AND IMPROVEMENTS Experienced in carpentry, plumbing, electrical, painting-papering. Small jobs a specialty. Reasonable, reliable, prompt. Call **373-3123.** D20TF

Licensed Day Care provider has opening for infant - full or part time. In Andover - near Wilmington line. Call Mary Ellen, **475-8040.** J31

LIGHT Home Cleaning. Efficient, reliable. 20 years experience. Andover area for 10 years. Weekly or every other week. Unit rates. References. Mrs. C. **776-8463** between 9 and 10 A.M. or 4 & 6 P.M.

LSA Word Processing Services - Typing - Manuscripts, Papers, Letters - Resumes - Mailings. Call **475-1096.** J17TF

MAC'S Chimney Sweeping. Chimney's cleaned, top to bottom. Free estimates. Also wood stove sales and installation. Guy MacDonald, North Andover. **687-7603.**

MERRY MAIDS - Custom home cleaning - professonal service - Dusting, vacuuming, kitchen/bath clean up. 16 local offices - bonded and insured. Free estimates. **658-5197.**

REAL ESTATE EXAM COURSE

An 8-Week Course

Preparation for the Massachusetts Real Estate Salespersons Examination.

Will be conducted by the Essex County Adult Education Center, beginning Feb. 4, 1985, at the Greater Lawrence Technical High School (Corner River Rd., Exit off Rt. 93, Andover).

Register at the first class meeting February 4th between 6:15 and 7:00 p.m.

This course will include the basic fundamentals of the Real Estate Business with a thorough preparation for the state salespersons examination.

Tuition $120.00 *and includes Text Books, and all Course Materials.*

Licensed by the Mass. Dept. of Education.

Hardwood Floors

Washed & Waxed

Call

N-G-L & SONS Cleaning, Inc.

617-387-1317

BOOKKEEPER

We are seeking an experienced, highly motivated bookkeeper with the ability to work with minimal supervision. Responsibilities include: Contract billing and budgeting, accounts payable, accounts receivable and various other bookkeeping functions. This is an excellent opportunity for growth.

To apply, send resume to:

The Psychological Center
Controller
488 Essex Street
Lawrence, MA 01840

Century 21

ABBOT ASSOCIATES

THIS HOUSE HAS IT ALL
ENTERTAIN GRACIOUSLY, ETC.

Entertain graciously in the marble fireplaced living room and formal dining room during the winter and around the pool and tennis court in the warm weather. This wonderful family home can be formal or casual, depending upon your choice of lifestyle. Two family rooms, five bedrooms, enclosed porch. Don't pass up the opportunity to see the interior of this fine home.

$262,900

MLS

475-1242

5 ANDOVER STREET, ANDOVER

EACH OFFICE INDEPENDENTLY OWNED AND OPERATED

Moving On?

If you're planning a long-distance move - transferred by your company or retiring to a new location - - then you should know about RELO. We're proud to be a member of this worldwide network of independent Realtors specializing in relocation services. We'll sell your house here while another RELO member finds the home you want there. And, you pay nothing for the extra services only RELO members can provide. Call or come in and let's talk it over.

J.B.Doherty
REALTORS

9 Bartlet St., Andover, MA 01810

475-5970

RELO

ANDOVER - Quality location - Quality home, 11 rooms with every detail perfect. Beautifully decorated, top to bottom. Offers space for large or small family, large or intimate entertaining. 5 years old with all amenities. **(Exclusive) $430,000**

METHUEN - Build your dream home on this lovely lot, near shopping and highways Nice family area. **(Exclusive) $30,000**

NORTH ANDOVER - nr3 This lovely home is situated on 1 acre on a quiet street. The master bedroom is generous with bath, a large fire placed family room off the eat-in kitchen. Living room and dining room are both formal there is also a walk-up attic and 2 car garage. This attractive home is just waiting t be yours. **(Exclusive) $184,000**

N. ANDOVER - Spacious Cape-Ranch in most desirable location. Large living room, fire place family room w/loft & view of patio pool. Fireplace country kitchen, formal dining room, 5 bedrooms, 2 baths, 2 car garage greenhouse off master bedroom. **$239,00**

RENTALS - Townhouse/Garden apartments $500.00 to $550.00 per month.

CARLSON
REAL ESTATE
A Division of Carlson Real Estate, Inc.

98 MAIN ST. • NORTH ANDOVER, MA 0184

686-3288

CLASSIFIED • REAL ESTATE

Services Offered

Pony Express Cleaning Co. No Job Too Big or small - commercial & residential cleaning weekly, bi weekly, monthly, one time major jobs. Free estimates. Call collect **251-7712.**

PIANO Tuning & Repairing Professional Piano Service by expert technician. Former concert tuner. Baldwin Piano Co. Mr. Colford - **664-4313** (North Reading).

QUALITY PAINTING and Wallpapering. Interior and exterior. Free estimates. 10 years experience. Call Bruce McFarland. **922-4706.**

REDECORATING? Let Us paint and paper your home. If you are still undecided about colors, I can help. I have an interior design background with the Rhode Island School of Design and for no extra charge, I'll help you pick your paints and papers. Call Susan, **475-8266.** J31F

RETIRED G. E. Hotpoint major appliance technician 35 years experience will repair G.E. Hotpoint washers, dryers, electric ranges, dishwashers, disposals only, **475-1023.** Reasonable rates

RUBBISH & JUNK Removal Complete removal of any unwanted junk. Prompt & reliable service. Reasonable rates Call **438-3675.** J31

SLIP COVERS PIN fitted and cut with your material. Please call **686-4584.**

STOP! Look No Further! We can help! Come home to a clean house. Sounds good? Call Pattie's Cleaning, **658-6269.** Bonded and insured

R. J. PAINTING. Interior/exterior. All types of wallpapering. Expert workmanship. Very reasonable rates Free estimates. Call **689-4320.**

Secretarial Services Unlimited. All your typing and word processing needs: resumes, reports, term papers, mailings. Business/personal. Prompt service **942-1595.**

Thomas R. Montgomery Plastering work - small patches, ceilings and additions. **663-6107.**

TIRED OF WORKING all day and cleaning all night? Call Pat's Kleaning Krew. Reasonable rates. Reliable service. Fully insured. Call **(603) 382-7070, or 617-682-5063**

Town Tree & Landscape Service. All phases of tree work. Take down specialists. Odd Jobs - Cement and hot topping - Railroad ties, cobble stones - Loam Landscaping - Yards Cellars cleaned **475-3353.**

TYPING TERM PAPERS, Theses, dissertations. Double spaced $1.00/page. Resumes. Mass mailings **475-1665.**

Wallpaperer/Painter - **Best** deal in town. Prompt and reliable. Call evenings Robert - **688-2315.**

Real Estate

By DOUGLAS N. HOWE

REALTOR

FIXED OR ADJUSTABLE MORTGAGE?

There was a time when the pundits claimed that the fixed mortgage was extinct. The pundits were wrong. If one thing is certain it is that future mortgage financing and interest rates are unpredictable.

Lenders are now offering fixed rate mortgages and more competitive interest rates. However, the popular adjustable rate mortgage is still with us and probably always will be. It may still be a good option for many.

With the adjustable rate mortgage, the borrower shares the risk of fluctuating interest rates with the lender. Obviously, the lender prefers this option. In order to make this shared risk partnership workable, the lender must offer the borrower a premium. The premium for choosing an adjustable mortgage should be somewhere between one and three points below the fixed rate mortgage rate

Over 70% of buyers, given the choice between fixed or adjustable mortgage, choose the fixed rate. However, you should consider all options.

• • • • •

If there is anything we can do to help you in the field of real estate, please phone or drop in at THE HOWE AGENCY, 4 Peaobody Ave., Andover. Phone: 475-5100. We're here to help.

To Sell or Not To Sell

THAT IS THE QUESTION. If the answer is sell - come see us. We have marketing expertise, experience, professionally trained salespeople and - we have RELO. We'll show you what a big difference RELO can make when selling your house

J.B.Doherty
REALTORS
9 Bartlet St., Andover, MA 01810
475-5970

RELO

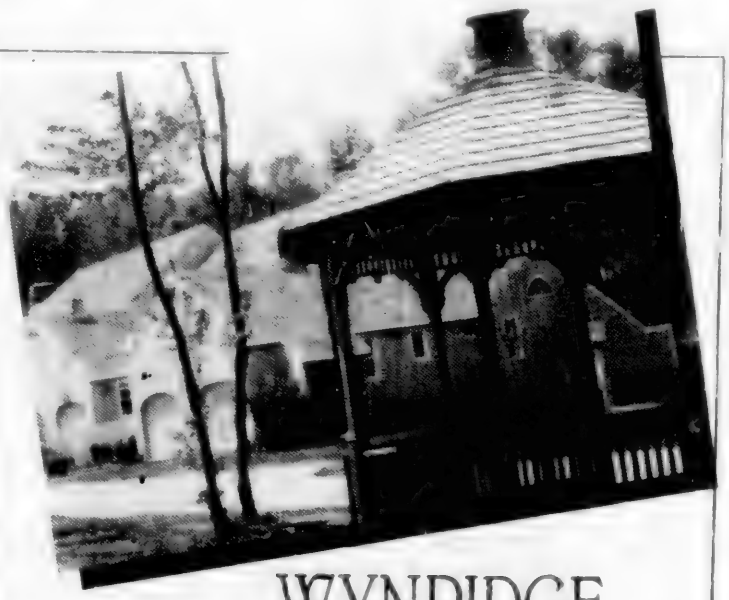

WYNRIDGE...
For Those Who Appreciate The Best

An elegant condominium community in Wrentham, New Hampshire offering luxurious bedroom, bath homes with the finest in amenities including [illegible]

Wynridge - the ultimate choice. Prices from $[illegible]. Furnished model open six days [illegible] Weekdays by appointment from [illegible]

WYNRIDGE

DIRECTIONS
From Boston take exit 7 Wrentham [illegible]

RELO

If you're thinking of

SELLING or BUYING

For effective and personalized Real Estate SERVICE

—CONTACT—

HEWITT REALTY

(617) 475-0973

MLS

Three good reasons for not paying rent on your office next month.

Chestnut Green at the Andover gives the business professional office space with a full service - equity participation. That translates into an immediate tax shelter, equity build-up, and [illegible] net worth.

[illegible]

CHESTNUT GREEN
AT THE ANDOVER

Developers: The Seaport Group, Inc.
[illegible] Chestnut Street, Needham, Mass.

DELLATTO CONSTRUCTION
• PLAYROOMS • BATHROOMS
• CUSTOM KITCHENS • REMODELING
Interior & exterior
expert craftsmanship at responsible rates
FREE ESTIMATES
Call After 6 p.m. 475-5306
RESIDENTIAL & COMMERCIAL

CLASSIFIED • REAL ESTATE

Services Offered

WEDDING INVITATIONS, ETC. Shown at your convenience, at my home, in Andover, thus a savings to you. INVITATIONS LTD **475-5063.**

We Repair Apples and Commodores Disc. alignments, $24.95 Com-Pair computer Service **475-7285.**

WINDOW WASHING - Free estimates. Please call **683-5254.**

Instruction

ACCREDITED READING SPECIALIST for the child or adult who requires help with reading, spelling, writing, K-6 math. S.A.T., S.S.A.T., Miriam Smith, M. A., Mass. licensed. **683-6129.**

ANDOVER SCHOOL OF BALLET announcing a new pre-ballet class for children; and new adult beginners. For information call **475-5919 or 603-898-7557** or visit the school at 14 Park Street (over Andover Thrift Shop).

Business Professional near Phillips Academy needs to learn conversational French. Patient tutor please reply. Call David at, **470-0060.** J31

Elementary Reading Specialist for grades K thru 6 Mass. certified. Individualized programs. References available Call **470-1317.**

GET THE MOST out of your Personal Computer. Learn the ins and outs of IBM compatible software; Lotus 123, Symphony, etc. Call Geoff, nights **475-5949.** J24TF

GUITAR TEACHER with music degree - over 20 years experience, now accepting new students, all levels and styles taught in your home or mine. You learn not only guitar but music theory as well. Guitar rental available. Call John, **682-9250.**

REAL ESTATE EXAM COURSE for Mass. Salespersons license - Start February 4th at Greater Lawrence Technical High School in Andover. Register at the first class meeting Feb. 4. between 6:15 & 7 P.M. Tuition $120. Licensed by Mass. Dept. of Education. J31

ITALIAN AND FRENCH lessons by native speaker and experienced teacher. All levels. Flexible hours. Call **470-2344.** J31

Le Studio De Ballet, 470-1381, 4 Park Street. Ballet classes for adults and children.

Performing Classical Pianist. Oberlin Conservatory of Music graduate. Theory, ear-training, keyboard also. Advanced students preferred, beginners accepted. Phone **475-9303.** J3TF

PIANO LESSONS FOR Beginners and intermediates, children and adults. Call **475-4769.** J31TF

SHEILA DOHERTY

We have many customers who are anxiously waiting to buy a home in Andover or North Andover. Also investors waiting for multi-family homes. If you are thinking of selling your property in the near future, please call us. We will be happy to do a free market analysis which will give you an idea of the value in your home.

NORTH ANDOVER - SLIDING GLASS DOORS EVERYWHERE! Overlooking beautiful vistas in Old North Andover Center. No expense was spared in building this quality home. Just right for the young professional or retiree. **$209,900**

LAWRENCE - "LOOKS ARE DECEIVING" - This home is huge inside!! There are nine rooms - five down and four up, plus walk-in cedar closets and two baths!! **$89,900**

LAWRENCE - MT. VERNON AREA - Lovely 3 bedroom Colonial on beautifully landscaped lot, tastefully decorated and in mint condition. **$144,900**

LAWRENCE - FULL ALCOHOLIC BEVERAGE LICENSE available with this cozy little restaurant - fully equipped!! So many possibilities to conduct a very profitable business. **$79,900**

FOR RENT - Three bedroom duplex - beautifully decorated and in excellent condition. Convenient to town location. **$700 + utilities**

RENTAL - One bedroom at Balmoral. Suitable for handicapped person. **$500 incl. heat**

Doherty REALTY
"The Key Agency Since 1934"
21 Elm St., Andover, Mass.
475-0010 — 475-0968
WORLDWIDE PROPERTIES UNLIMITED MEMBER

Exclusive Local Representative of Sotheby's International Realty

Affordable and in Andover! Superb condominium with European charm, featuring high ceilings, custom oak staircase to loft, fully appliance kitchen, and a spacious open feeling. Convenient to everything. **Asking $85,900**

New expansion Cape in one of Methuen's finest new neighborhoods. Three bedrooms, living/dining room with glass doors to deck, full basement with garage under, giant expansion attic. good access to I-93. **$129,900**

Unique home - one of a kind location. Right downtown in Andover, yet secluded and unhurried. Superbly built California Contemporary custom designed with sunken living room, enormous bathrooms, and more than 3000 square feet of living area. Thermopane Andersen window walls overlooking intimate Japanese gardens. All the extra goodies such as central air conditioning and a swimming pool. **$355,000**

HUNNEMAN & CO. INC. • REALTORS
Better Homes and Gardens

475-4477

ANDOVER OFFICE
8 PARK STREET

Associates
Debbie Barenboim
Alice Brilliant
Elaine Carson
Cathy Duggan
Joan Epstein
Eileen Everett
Marjorie Kidd
John McCusker
Marion Miller
Beth Poulo
Rus Rich

Staff
Cornelia Roche
Donald Hengst

Offices
Andover
Belmont
Boston
Brookline
Chestnut Hill
Cohasset
Concord
Gloucester
Hingham
Manchester
Marblehead
Milton
Newburyport
Sherborn
So. Hamilton
Topsfield
Wellesley
Weston

Rental

Millpond Townhouse and 2 bedroom flat.

Call for details.

CLASSIFIED • REAL ESTATE

Musical Instruments

PIANOS - Bought, Sold and serviced. Free estimates Call M. Johnson, **475-2026.**

PIANO STUDENT - would like piano, will pay to move it. Kindly call evenings. **475-4741.** J31

Wurlitzer Organ - All musical instrumental cords Have your own band Spinet size Excellent condition Walnut finish. $695 or best offer **470-1067.** J31

Help Wanted

ANDOVER COUPLE LOOKING for mature, organized individual to care for twins. Looking for family member, non-smoker. References required. Full time or part time available **470-1765.**

ANDOVER part-time employment- computer data entry and clerical work 20 hours/week Hours flexible. No experience needed, but helpful. Call **1-275-2384** ask for Holly J31

Local Restaurant in Andover in need of daytime dishwasher. Contact Scott, **470-1717.** J31,F7

ANDOVER - Secretary-/Receptionist for active real estate office. Hours 8:30 - 5:00. Monday thru Friday (No weekends). Must have typing skills. Call the Gurry Agency **475-8500.** J31

CHILD CARE - Wanted mature and responsible person to take care of 3 month old infant at my house Start March/April 8 a.m. to 5 p.m. weekdays. References required Call **470-1291.**

Green Thumb - wanted part time in local area by interior plantscaping firm Tuesdays and Fridays 5 hours per day $4.00 an hour plus, depending on experience. **371-0268.** J31

HOMEMAKER - Home Health Aide positions Flexible hours. Training available Call Home Care Inc **689-0552.** An affiliate of VNA of greater Lawrence J31

HOMEMAKER Wanted (light cooking). 3 days a week, 2 hours a day. $5.00 an hour **683-6516.** J31

LOCAL Cleaning Service needs reliable help in the Andover area. Must have transportation Great mother's hours. **603-382-7070.**

LOOKING FOR STUDENT to babysit weekends and some weekdays. **475-9088** Call after 5 J24 31

Looking For Responsible 15 yr. old girl to babysit Schedule can be arranged according to school responsibilities In Sheraton Rolling Green area. Call **475-1871.** J31 F7

Loving Care Taker for 2 children in our home Few hours weekly and occasional day or weekend Own transportation helpful **475-1648.** J17 31

OCCASIONAL Child Care for toddler preferably in our Andover home Weekdays Call **475-8660** evenings or weekends J31

HOME IMPROVEMENTS

MAKE YOUR HOME MORE LIVEABLE & MORE VALUABLE

ADD-A-ROOM
FINISHED BASEMENTS
PAINTING-INTERIOR/EXTERIOR
BRICK WALKS
FAMILY ROOMS
REMODELLED KITCHENS

FREE ESTIMATES — **475-0976**
P.O. Box 96
JACK COONEY ANDOVER, MA 01810

Freda Rozen

Wallpaper
Furniture
Carpets
Fabrics

Interior Design

Andover
475-6210 by Appt.

ff foster & foster

REALTORS

Lee Dodd Realty
DIVISION

VICTORIAN HALF HOUSE Condo. Spacious 7 room family home. 3 floors plus basement. Newly renovated. Desirable location near Andover Center. Nice yard **$113,500**

MILLPOND CONDO - Luxury and convenience in a beautiful natural setting. 7 rooms, 3 bedrooms, formal dining room, living room with sliders to balcony, family room, 3 baths, deck, pool and tennis court facilities. **$149,900**

LAWRENCE - Princeton Village Condo - investors - newlyweds or empty nesters, 3 rooms, 1 bedroom attractive and well maintained, patio, pool. Convenient to 495. **$42,500**

68 Park Street
Andover, MA 01810
475-8543

Other branches in: ACTON • BOSTON • CONCORD • CHELMSFORD • GROTON • LEXINGTON • LINCOLN • MELROSE • NAGOG WOODS • NATICK • NEWTON • PEABODY • PEPPERELL • READING • STOW • WAYLAND • NASHUA, N.H. • AMHERST, N.H.

Shattuck
OFFICE CENTER
ANDOVER, MASSACHUSETTS

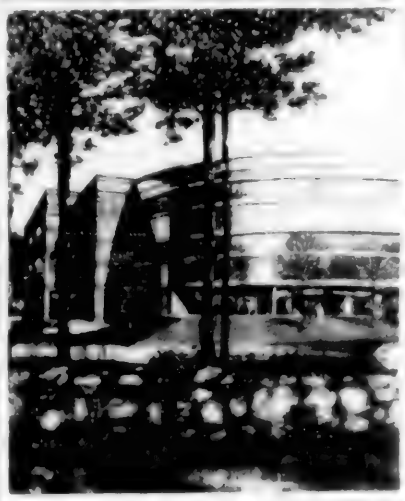

"The Outstanding Address for Outstanding Businesses"

- Three-story building offering 60,000 square feet of first class office space
- Flexible design accommodates space requirements from 1,500 to 60,000 square feet
- Located with high visibility and superb access just off the intersection of River Road and Interstate 93. Less than [illegible] miles from Interstate [illegible]
- Immediately adjacent to restaurant and hotel facilities
- Corporate neighbors include Raytheon, Hewlett Packard, DEC and General Electric's International Software Division
- Available for occupancy spring '85

For further information
contact George T. [illegible]
Exclusive Leasing Agent

LEGGAT McCALL

CLASSIFIED • REAL ESTATE

NEW CONSTRUCTION
ANDOVER

In a lovely rural setting yet accessible to major highways. Classic 4 bedroom center entrance hip-roof colonial sited on 1.8A of choice land. Cathedral ceiling fireplaced family room, 2½ baths, 2 car garage, covered porch and sundeck. Ready for your choice of finishing touches. **$225,000**

Valentine

Home Is Where The Heart Is

3 MAIN STREET, ANDOVER 470-0707

SELLING YOUR HOUSE

By *Lou Patracone*

MORTGAGE KNOWHOW

It's too early in the term of the new Congress to know where mortgage interest rates will settle. Perhaps that's why in recent months both borrowers and lenders have found adjustable rate mortgages so interesting. At one point last fall, these accounted for nearly 60 percent of home mortgages being written. Buyers get a break on rates now and hope that interest won't fly; lenders are covered in case they do. And, of course, anything that affects buyers affects sellers, too. Because the ARMs are new and unfamiliar, the Federal National Mortgage Association (Fannis mae) offers a free 12-page "Consumer Guide to Adjustable Rate Mortgages." Write: Fannie Mae's ARM Guide, P.O. Box 23867, Baltimore, MD 12103.

Will the new lending patterns affect you? You'll get reliable information from the real estate pros at —

REALTY WORLD. **THE BRENTWOOD CO.**
89 NO. MAIN STREET
ANDOVER, MASS.
475-6886

The Norwood Realty INC

Country French Provincial situated on a small cul-de-sac of outstanding homes. This custom built 10 room exudes elegance and with over 5000 sq. ft. there is room for all kinds of entertaining. Better yet are low maintenance and immediate occupancy. Move in today and wait for Spring to unfold-with well designed landscaping and plantings. **$415,000**

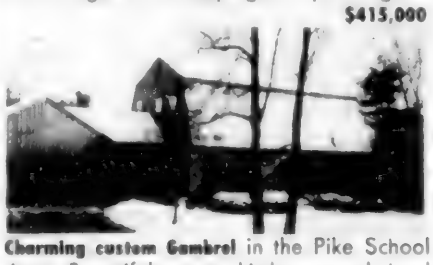

Charming custom Gambrel in the Pike School Area. Beautiful country kitchen, good sized dining room and cozy den complete the first floor. The second floor offers 4 bedrooms including a full bath off the master. The lower level is finished with a game room, bedroom and full bath. Lovely patio and well landscaped lot along with quality throughout make this a house you can't pass up **$255,000**

HOUSE OF THE WEEK

A little bit of Country in the heart of Andover - Circa 1840 home within walking distance of schools, shops, and transportation. A comfortable family home for all lifestyles. Inviting front parlor and spacious dining room, well appliance kitchen with special apothecary cupboards, 1st floor den, 4 good sized bedrooms, plus attached 2 story barn. **$152,900**

Handsome Brick Georgian Colonial enhanced by a gracious entry, elegant living room, library with built-ins, banquet sized dining room. Large glass/screened porch, well-organized eat-in kitchen. 5 large bedrooms and sitting room on 2nd floor, plus 3 rooms on 3rd floor for added family living. **$330,000**

New Seven room Split Entry - This well built home features a gourmet eat-in kitchen, spacious living room, dining room, and 3 large bedrooms. Master with two large closets. Family room on the lower level set up for a woodburning stove. An easy commute to shopping and expressways. A view of Boston completes the picture. **$124,900**

33 Chestnut Street MLS EQUI-NET EQUITABLE REALTY NETWORK Andover 475-4515

Help Wanted

OFFICE CLEANING - Andover area part time, 5-8 P.M. Monday thru Friday. Car required. $5.-$7. per hour. Call **663-7696.** J3/31

REAL ESTATE SALES Positions for growing office. Intensive 9 day training program beginning March 19. Member 10 Multiple Listing Services. 19 other offices. Fully staffed relocation department. National and international referral network. Real estate license required. Call Lee Dodd at Foster & Foster/Lee Dodd Division. **475-8543.**

RECEPTIONIST NEEDED new tanning studio in Andover. Pleasant, people oriented professional and flexible, part time. Call **475-8884 or 683-2575** ask for Mary. J31

SCHOOL TEACHER MOM looking for reliable person to baby sit four year old special needs child afternoons, 1:30 to 3:30. Call **475-4654.**

Seeking Mature Individual to sit with grade-school child from 11:30 A.M. to 5:30 P.M. Mon - Friday in North Andover home. Light housekeeping. Call **1-603-772-2581.** After 7 P.M. weekdays. J17,31

Successful Marketing Company, leader in its field, is seeking 4 highly motivated individuals to set up independent proprietorships. Teaching and/or management skills are necessary attributes. For the right individuals, we offer our accelerated achievers course and association with a Fortune 500 Company whose history speaks of quality. For interview call Maureen Young, 3 P.M. - 6 P.M. **(603) 778-7572.** J31/F21

WANTED - LOVING WOMAN for occasional baby sitting for two children at our home. Must have own transportation. Call **470-1314.**

WE ARE LOOKING for a parent substitute from Feb. 17 - 23 for our 3 children - ages 4, 6, & 10. Call **475-7078.** J31

Work Wanted

AREN'T YOU Sick of housecleaning? College student will clean your home. References available upon request. Call Erika, **475-0952.** J24,31

TEACHER WITH 15 month old child would like to care for child 18 months or older. Part time **475-8210.** J31

Animals - Pets

CALL THE North Andover Clipper for dipping, clipping or grooming your dog or cat. 133 Main Street, North Andover **682-4155.**

R. J. Painting
Interior
Exterior
All Types Of Paper Hanging, Remodeling
ESTIMATES CHEERFULLY GIVEN
Very Reasonable Rates
689-4320

CLASSIFIED • REAL ESTATE

Articles for Sale

BED - Solid Mahogany - full sized, pineapple posts, excellent condition $95.00 Call **688-3109.** J31

COLONIAL CORD WOOD, Cut, split, delivered oak & maple. $95. per cord. 2 cord minimum. (256 cu. ft) Call **617-459-4099.** J31F28

CUSTOM MADE Contemporary living room furniture including sectional sofas, (green) chairs, tables and drapes (gold). Walnut Danish dining room set. Call **475-1250** J31

DREMEL DELUXE Moto Shop - Scroll Saw/Sander/Flexible Shaft tool. Used once. Cost $135.00. Will sell for $85.00. Call **373-3123.**

EXQUISITE LADY'S Raccoon coat, full length, vertical skins **470-1100.** J31

FIREWOOD - Oak & Maple Cut, split, delivered. 2 cord minimun, (256 cu ft). $95.00 per cord **649-7682.** Serving Andover area for over 5 years. J3TF

GIRL'S FIGURE SKATES - Riedell Silver Star - Sz 2, excellent condition, $50. Also black wrought iron fireplace screen $25. **475-8585.** J31

HEAD SKIS 64" with Salomon step in bindings, poles and Raichle boots, size 8, used once [illegible] **374-0481** after 6 p.m. J31TF

Mahogany Drop-Leaf table, mahogany console table, Karastan area rug, etc. **470-1100.** J31

OFFICE EQUIPMENT Desks, chairs, typewriters, file cabinets - new and used at discount prices. Typewriters cleaned and repaired. The Office Manager, 134 Park St., Rte. 62, No. Reading [illegible] **664-4747.**

UPHOLSETERED STRIPE Velour [illegible] **683-6516 or 688-2787** J31

WATERBEDS, bookcase headboards, new queen and king size, [illegible] warranty guaranteed by Good Housekeeping, [illegible] finished pine. Complete bed including padded siderails. Retail $395.00. Now only $199.00 **683-4253**

OFFICE SPACE

Immediate Occupancy

633-3158 Sq. Ft.

Subdividable

Convenient Location Downtown Andover

470-1533

Anton Agent Corp.

Wanted to Buy

ANTIQUES — ANYTHING old Marbletop, Walnut Grape and Rose Carved Furniture, Glass, China, Silver, Jewelry, Clocks, Prints, Frames, Guns, Coins, Furniture. Etc. William F. Graham, Jr. 149 Golden Hill Ave., Haverhill, Mass. Tel. **372-3708,** will call to look.

BEST PRICES PAID for quality used books, maps, prints and paper ephemera. Andover Antiquarian Books, 68 Park St., Rear. **475-1645.**

Books Wanted - Highest prices paid for used books. Starr Book Company **1-542-2525** or after 6 p.m. **475-8473.**

WANTED, ANTIQUES & Custom Furniture, Glass, China, Primitives, Crocks, Rugs. One piece or complete house contents. Highest prices paid anywhere. Call **475-8970.**

WANTED: DARK PINE Jenny Lind crib, not interested in mattress. Call **689-3193.** J31

199 No. Main St. Andover 475-4500
380 Broadway Lawrence 682-2555

FULL SERVICE PRINTER
RESUMES & STATIONERY 24 HOUR SERVICE
BLUEPRINTING
REPORTS MANUALS-XEROX 9500 (100 COPIES OF 100 PAGES IN 24 HOURS)
FULL GRAPHIC ARTS SERVICE
BUSINESS CARDS IN 24 HOURS

Paste-Up To Press

FAST RELIABLE SERVICE WITH THE HIGHEST QUALITY IS OUR BUSINESS MISSION

Your Satisfaction Is Always Guaranteed

SHAWSHEEN PRINTING, INC.

Summer Camps

CO ED DAY CAMP. Ages 3½-15. Camp Evergreen in Andover. Full day preschool program. Door to door transportation. Activities include swimming instructions (Red Cross program in pool), creative & camping skills, land & water sports, horseback riding. For more information, call Jim Loscutoff - Camp Evergreen, 106 Lenox Road, Andover. **475-2502.** [illegible]

Houses for Sale

OVERSIZED SPLIT - 7 rooms, 3 bedrooms, fireplace and wood stove, future family room, 1 acre lot, $139,900. **470-2576.** [illegible]

This Home hasn't gotten OLDER It's gotten BETTER

Eight room Saltbox. Circa 1750. Set on approx. 47 acres. **Asking $425,000**

Traynor Real Estate
683-3865

Call Ad Taker - 475-1943

NORTH ANDOVER

Attractive Remodeled and Redecorated 2 family. 3 rooms up, 5 rooms down. Separate utilities, 2 car garage, nice yard, quiet neighborhood near school. Immediate occupancy.

$124,900

475-5922

the Howe agency

4 PUNCHARD AVENUE, ANDOVER, MA

North Andover - Just Listed - A GREAT OPPORTUNITY! Excellent starter home surrounded by trees and set on quiet street, convenient to town and highways - all town services. Living room, dining room, big kitchen and complete new bath on first floor. Two good sized bedrooms upstairs. New wiring, gas heating system, new gas hot water heater, freshly painted inside and out. A wonderful buy! **$99,900**

Andover - "Magnificent" is the best word to describe this deluxe Balmoral unit. This enormous richly paneled living room is plushly carpeted, has an elegant marble fireplace adorned with brass sconces, and is spacious enough to easily accommodate all your living room and dining room furniture! Two separate bedrooms each with private modern bath. **$130,000**

Andover - Sylvan setting in prestigious executive neighborhood. Impeccable Wynwood quality - better than new condition - full town utilities - easy highway access. Four bedrooms, attached two car garage, a porch and a deck, over an acre of privacy. A must see! **$275,000**

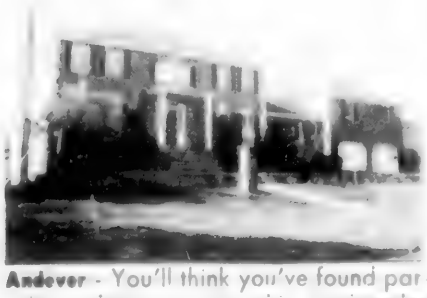

Andover - You'll think you've found paradise when you see this spectacular brick home, exquisitely landscaped and majestically sited on a knoll overlooking the 17th green of the Indian Ridge Country club! This distinguished home offers approximately 3,600 sq. ft. of living area exhibiting exquisite detail and workmanship. Call for particulars. **$465,000**

NEW CONSTRUCTION - Colonials, Contemporary or Colonial with contemporary flair. Under construction or ready for occupancy. Quality throughout and fully insulated for energy efficiency. Spacious and light. 2400+ to 3300 sq. ft. Only five available starting at **$214,900.**

Sales Associates [illegible]

Call us at 475-5100

CLASSIFIED • REAL ESTATE

MIFFLIN & HAIGH
PLUMBING & HEATING, INC.

• Waterpipe
• Drain Pipes
• Fittings
Toilets •
Faucets •
Sinks, etc. •

We feature KOHLER elegance
And Also Install Complete
BATHS & KITCHENS

Repairs & Remodeling
Our
Specialty

Grant Us The Opportunity To Merit Your Confidence
MIFFLIN & HAIGH
ANDOVER, MASS.
685-8383

Screened Porches by
KEN
ARSENAULT
CONSTRUCTION
Andover, Mass.
General
Contracting
Residential &
Commercial

475-8892
Additions
Garages
Porches
Remodeling

Serving Andover 15 Years
"Experience makes the difference"
Mass. Builders License
016535

NEW HOUSE FOR SALE

North Reading - By Owner
Reduced
OPEN HOUSE Sunday 12-4

Brand new 9 room energy efficient, oversized Colonial on one acre in executive neighborhood, near two country clubs. Excellent for entertaining. Wall to wall beige carpet, move-in condition. Lovely oak kitchen, first floor fireplaced family room; dining room with sliding door to deck, over-sized living room, spacious recreation area on lower level with two sliding doors and fireplace, 4 spacious bedrooms, 2½ baths. One block to excellent elementary school; child safe neighborhood. Take Haverhill Street south, Aspen west one block to One Colonial Hill Drive. **$213,750**

Phone: 664-6770

Century 21®
AAA ACTION AGENCY, INC.
475-7579

HOUSE OF THE WEEK
NORTH ANDOVER

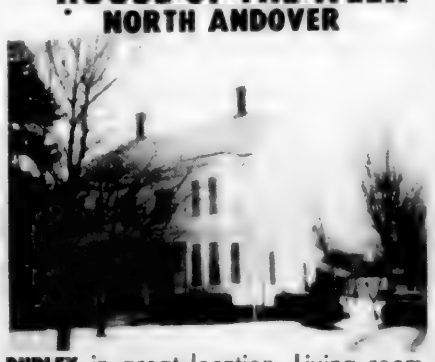

DUPLEX in great location. Living room, dining room, and kitchen on first floor and three bedrooms on second floor each side. Unheated third floor for storage or expansion. Live on one side and rent the other to keep the payments low, or buy it as a super investment.
$149,900

ADORABLE ANDOVER GAMBREL in area of larger new homes. 3 bedrooms, 1½ baths. King sized master bedroom with dressing room and private access to hall bath. Spacious fireplaced family room with beamed ceiling open to kitchen for contemporary flair. First floor laundry **$129,900**

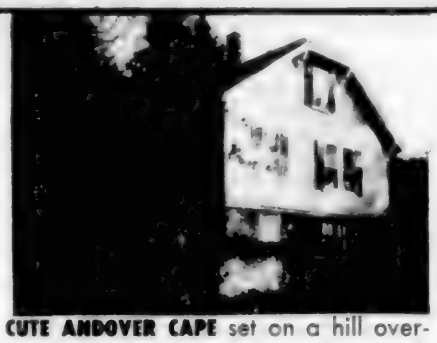

CUTE ANDOVER CAPE set on a hill overlooking private treed acre. Two bedroom, front-to-back living room with hardwood floors, homey kitchen with beamed ceiling and cedar closet.
$109,500

UNDER CONSTRUCTION. Three bedroom, 1½ bath Colonial in quiet family neighborhood of North Andover. Nice lot Great location. Close to everything.
$139,900

PROPERTY EVALUATION COUPON

Century 21®
AAA ACTION AGENCY, INC.
125 Main Street
Andover, Massachusetts 01810
475-7579

You are entitled to a complimentary Property Evaluation of your residential property. Simply retain this COUPON and call us for an appointment soon.

If for some reason you do not wish a free property evaluation at this time, retain this valuable coupon with your household documents.

If your property is currently listed with a real estate broker, please disregard this offer. It is not our intention to solicit the offerings of other real estate brokers. We are happy to work with them and cooperate fully.

Each office is independently owned and operated

MLS
NEBA

RENTALS

WASHINGTON PARK - Two bedroom unit in great private location. 2nd floor with nice view and sliders to patio. wall to wall carpeting, fully appliance kitchen. Heat and hot water included. **$795.**

BRAND NEW! - Renovated Victorian first floor 2 bedroom unit. Also has large dining room. Parking. Close to Andover center. Ideal for elderly couple.
$675. no utilities

Houses for Rent

ANDOVER - Cute Cape with garage, 2 bedrooms down- 1 up. Quiet area, 5 blocks to downtown. Clean, wall-to-wall, fireplace, just painted. March 1st occupancy, $850. plus utilities, security deposit. Call **(617) 470-1113** eve.; **721-3090** days. J31

COTTAGE - 4½ rooms. Private, secluded, near Phillips Academy. References $500./ plus utilities. Available March 15th. **475-2800.** J31,F7

Apartments for Rent

ANDOVER CONVENIENT intown location, sunny and spacious, renovated two - 2 bedroom units, triple-glazed windows. One unit with laundry area, washer/dryer hookup, wall to wall carpet. 2nd floor apartment provides option for additional 600 sq. ft 3rd floor room with skylight and sliders. Private yard parking. No pets. No utilities $625/$675. **470-1745** days; **475-7161** evenings. J3TF

ANDOVER - INTOWN 2 bedroom, living room, dining room, kitchen and porch. Off street parking. $650. plus utilities. **475-5973 or 475-5244.** J3TF

ANDOVER - 3 Bedroom duplex, walking distance elementary school. No utilities. References. $650.00 month. Call after 6 P.M. **475-1958.** J3

ANDOVER - 3 Bedroom duplex for rent, plus 1 - 4 bedroom apartments. Hardwood floors. Excellent location. **475-6514.**

ANDOVER - Large 1 bedroom apartment. Freshly painted and shampooed — Ready for you. $575.00 heated. No pets. Call Wynwood **475-4011 or 1-851-9455.** J31,F14

BRITISH COLONIAL APTS. Now available Two bedrooms, wall to wall carpeting, air conditioning, garbage disposal, double security alarm system Model apartment open weekdays 8 to 5, Saturdays 9-12 noon. For information call **685-7467.**

GRANDOVER PARK APTS. Studio - $345.; 1 bedroom $445; 2 bedroom $480 to $530 Includes heat hot water, & cooking gas Security Deposit and lease required Centrally located at Rts 28, 495 near 93 Open daily 10-5. Sat. 10-2. For more information call **683-3801.**

LAWRENCE dutch flat in lovely 2 family home. 3 bedrooms, stove, refrigerator $450/mo. Tenant pays utilities Foster & Foster/Lee Dodd Div., 68 Park St. Andover **475-8543.** J31

SAVE MONEY
For a short time we will clean any rug or carpet for 30% off list price. SAVE MONEY by having us clean your floor coverings before the Spring rush.

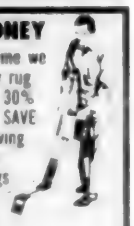

Call today for Free Estimate
Universal Cleaning Services
5 Gavin Cir., Andover
475-3934

CLASSIFIED • REAL ESTATE

Apartments for Rent

Methuen - A Luxury 2 bedroom townhouse. Colonial Village. 1½ baths, pool, tennis. $500./month. No utilities. No pets. **688-6928.** J24/F14

Newly Redecorated 2 bedroom in 2 family house, hardwood floors, 2 porches, washer, dryer. Convenient location. $600. **665-0692.** J31 F7

NORTH ANDOVER - Two Bedroom apartment in a duplex ranch. Living room, eat-in kitchen and basement with laundry hookups. $525. plus utilities. J. B. Doherty Realtors, **475-5970.** J3TF

SUNNY 6 Room apt., downstairs in 2 family home. Owner occupied. All new wallpaper. W/D. Bancroft School area, 2 acres, yard. In-town neighborhood. Great spot for family. $700.00 a month. **470-1875.**

Spacious 3 Room Apt., with kitchenette in victorian home, close to center. Excellent condition. Large yard. Ample storage. March 1 occupancy. $575.00 including utilities. **475-4229.** J31TF

5 ROOM APT., in Methuen. $390. No utilities. No pets. Evenings after 7 p.m., **689-4485.** J31

Condominiums

ANDOVER/LAWRENCE Line New 2 bedroom town house. Fully carpeted with central air conditioning and patio. No pets. Available January '85. 1 year lease. $650./month plus utilities. The Howe Agency, **475-5100.** J10TF

Rooms for Rent

CONGREGATE HOUSING for elderly women in lovely home-like setting on spacious grounds. Nutritious meals provided. Call **685-5505 or 893-0675** for information.

Pleasant Room - Phillips Academy area, kitchen privileges. $75.00 week. **470-2344.** J31

Resort Places for Sale

FLORIDA HOME - for sale by owner in Miramar, near Hollywood; three bedrooms, two baths, 20 x 20 family room, patio, garage, central air, appliances; $74,900., negotiable. Call collect **(305) 987-4975.**

Wanted to Rent

Non Smoking Full time professional/part time student (late 20's), seeking quiet room or studio apartment to rent (with kitchenette and bath privileges) or apartment/house to share in Andover. References available. Please call Joanne, **938-8950,** week days, **374-7794** evenings, **689-8367** weekends. J31

RENTAL

Available Immediately

Professional Condo at the Willows

1080 sq. ft.

$1500 plus utilities

Andover Agency Inc.
475-1963

CORPORATE EXECUTIVE APARTMENTS

Long and short term rentals, one and two bedroom, furnished complete - includes all household items for "Home Away From Home Living." Maid service if desired. Located in luxury apartment complex, close to Routes 3 and 495.

Rates: $600.00 to $1550.

Call — 458-4524

HOME IMPROVEMENTS

ADDITIONS • GARAGES • KITCHENS

RESIDENTIAL
COMMERCIAL

FULLY LICENSED & INSURED • REFERENCES FURNISHED

C.D.L. CONSTRUCTION CO., INC.

OF ANDOVER **475-6973**

Do You Own Land In ANDOVER?

Andover couple seeks to purchase 1 or more acres of land in Andover on which to build a single family, architect designed residence.

Will pay **TOP DOLLAR** for the right location.

Please call evenings, after 7 P.M.

475-4333

ANDOVER

THIS WEEK'S SPECIAL

Congenial atmosphere in a superior family neighborhood. An oversized 3 bedroom Ranch featuring fireplaced living room, formal dining room, cabinet packed eat-in kitchen which opens off to an enclosed porch with serenity and privacy. This home features a full basement with fireplace for future expansion. all this on a well landscaped corner lot. Call Now. **$159,900**

RENTAL — "ANDOVER COUNTRY CLUB" - Year old 10 room Colonial in executive area. $1,500. per month without utilities. available immediately. *NO PETS*

NORTH ANDOVER

HE WHO HESITATES....

(9.68 Acres)

misses the best buy in North Andover. This immaculate year old 8 room "Better Than New" gracious hip roof Colonial is located on 9.68 acres. This home features a fireplaced family room, formal dining room, formal living room, 4 excellent size bedrooms, 2.5 baths, hardwood flooring, quarry tile in foyer, sliders off king size kitchen to deck. **$210,000**

ANDOVER

DISTINCTLY DIFFERENT!!!

Custom designed luxury built Ranch situated on a beautifully landscaped double lot in prestigious "Johnson Acres." Walking distance to center of Town, this executive home features: large entry, formal fireplaced family room, den, formal dining room with Bay window which leads to paneled jalousied porch, cabinet packed kitchen with eating nook, 2.5 baths, two excellent size bedrooms 5 steps from main level. **$235,000**

ANDOVER

"IF YOU CARE TO LIVE THE VERY BEST..."

— let us show you this elegant 4 bedroom, 2.5 bath Colonial located in a prestigious executive neighborhood close to the center of Town and all major highways. This home features custom detailing throughout with its sunken fireplaced living room, formal dining room, cabinet-packed modern kitchen with all the appliances, fireplaced family room which opens to a magnificent patio area with a gunite in-ground pool. Oversized Master bedroom suite features private bath. **$325,000**

Allpoints — THE PRIME SOURCE — THE MOVING FORCE IN RELOCATION

The **GURRY** Agency
28 ELM ST., ANDOVER, MA
REAL ESTATE - 475-8500

A REFERRAL SERVICE WITH AFFILIATED INDEPENDENT BROKERS THROUGHOUT AMERICA

EQUAL HOUSING OPPORTUNITY

QUESTION: Who has the most experienced brokers in town?

ASK The Victor Co.

We have a full-time sales force of 18 sales associates to serve you. They work as a team, finding buyers for your home from the entire Chicagoland area. Our sales associates have an average of 8 years experience and selling real estate is their full-time job. Put The Victor Co. to work for you.

NORTH ANDOVER - PERFECT STARTER HOME for the single person or young couple to own their home and build equity with an income producing property at the same time. Cute two family located within walking distance to town, schools, public transportation - and situated on a lovely large piece of land! **$104,900**

FRESH, BRIGHT AND OPEN RANCH, ideal for the smaller family, with deck, patio and fenced-in yard. Generous living room and dining room, kitchen with good cabinet space - master that can hold king size furniture, plus 2 other good size bedrooms - full basement for future use. Very nice house, in very nice condition! **$119,900**

SPARKLING 4 YEAR OLD 8 ROOM GARRISON colonial on finest, well treed acre lot, most convenient to highway, yet not far from town! Formal living room and dining room, spacious country kitchen, family room with sliders to deck and patio, first floor laundry, screened porch, attached 2 car garage. Just what you have been asking for! **$182,000**

JUST THAT PERFECT FAMILY HOUSE, in that perfect family neighborhood for your family! Gracious foyer, front to back fireplaced living room with luxurious carpeting, formal dining room with excellent wall space, convenient laundry, kitchen with good work area, pantry and breakfast area with sliders to glassed in summer room - cathedral ceiling fireplaced family room with bar, 4 bedrooms, including master with bath and walk-in closet, 2 car garage, above ground pool. Choice offering. **$239,900**

IN-LAWS MOVING IN? We have a splendid large colonial home with 2 master bedrooms, one with glamorous full wall of Tennessee stone, fireplace and full wall of glass - 11 large rooms intotal, huge eat-in kitchen, family room, playroom, exercise room, 2 fireplaces, 2 car garage. Acre lot, very desirable neighborhood! **$239,900**

DISTINCTIVE FULL BRICK FRONT COLONIAL on acre in desirable new executive neighborhood, surrounded by towering pines. Impressive entrance hall, elegant formal fireplaced living room, most generous dining room, eat-in kitchen with spectacular custom cabinets, enormous sunken family room with fireplace and cathedral ceilings, heated Florida room with exposed beams and glass sliders - 4 extremely nice bedrooms, whirlpool tub. A truly beautiful home! **$300,000**

MEMBER HOMES FOR LIVING Network NATIONAL MULTI LIST SERVICE

EQUAL HOUSING OPPORTUNITY

Call 475-2201
OPEN SUNDAYS

166 NORTH MAIN STREET
ANDOVER, MA 01810. 475-2201

VICTOR
THE VICTOR COMPANY, INC. REALTORS

CLASSIFIED

Resort Places for Rent

BARBADOS - Studio apartment on the water. Sleeps 2-4. Maid service. Pool, secluded beach, tennis and golf nearby. Available by the week in March. **475-8006.** J24,31

MT. SUNAPEE/King Ridge Area. 4 seasons home sleeps 6, wood stove and electric heat, washer, dryer. $400.00 per week, families only. Call evenings, **470-0042.** D13TF

SUMMER RENTAL - Cape Cod, West Yarmouth, lovely 3 bedroom house. Ideal location. $500./week. Minimum of 2 weeks. **686-2740.** J24,31

SUNDAY RIVER CONDO Trailside condo hotel. Split level unit. Sleeps 4-6. Fully equipped. Indoor swimming pool, whirlpool and sauna. Available by week -mid week or week end. Call **475-0205.** J3/31

Office Space for Rent

ANDOVER CENTER - For lease 800 - 1500 square feet, first class office space in new brick building. Call John F. McGarry, **475-1111.**

Andover Center Retail stores or executive office space now available. New construction. **475-8732.**

ANDOVER/NO. ANDOVER - Suites ranging from 350 to 4000 square feet. Realty World, **475-6886.**

NORTH ANDOVER for lease -2500 - 10,000 square feet of first class office space finished to suit - in new brick building next to Furniture Barn at Junction of Rts. 114/125/133. Call John F. McGarry **475-1111.**

Real Estate Wanted

PRIVATE PARTY Wants to purchase one or more residential building lots in Andover area. Please call **935-4819.** J24/F14

Automobiles for Sale

BMW-320i, 1979, silver gray, A/C, sunroof, mags, AMFM tape quads, 62,000. Excellent condition. Best offer over $7500. Call **475-9342** evenings/weekends. J31

1984 CORVETTE. Loaded. 3500 miles. Sold new, $27,500. Best Offer. Call **475-0785.** J31

1982 MERCEDES BENZ 240D, 60,000 miles, excellent condition. Automatic. $16,500. Call **470-0001 Ext. 65** weekdays. J31

1980 DATSUN 510, white, 2 door, 4 speed, AC, AM/FM cassette, excellent mechanical condition with many new parts. Body in good condition. No rust. $1900. Ken, days - **568-6893;** evenings, **689-4772.** H31

WANTED JEWELRY FASHION SHOW DIRECTOR

Earn more than $10. per hour -part time. No experience - will train. For more information call —

664-3924
after 12 P.M.

DeWolfe Emerson, REALTORS

Welcome Home

76 Main Street, Andover

tel. 475-8600

EXCITING 10 ROOM CONTEMPORARY

This truly unique home [illegible] ge private lot on a cu[illegible] 3 bedrooms, 3 baths, lar[illegible] room, plank and beamed cathedral ceilings, sliding glass doors to 12′ x 72′ deck and pool. A one of a kind special home!

$275,000

END UNIT

$46,900. This very affordable Dracut condo unit features a fully appliance kitchen, two bright bedrooms, taxes only $612! Call now!

HANDYMAN SPECIAL

$59,900. Wow! 4 bedrooms, 2 fireplaces, fenced yard. Needs lots of TLC and hard work. Good Lowell location.

LOWELL 2-FAMILY

$89,900. Your chance to begin investing. Fully rented, gross income $932/mo. Near Cupples Square.

NEW CONSTRUCTION

$136,900. New 4 bedroom Garrison in Tewksbury. Super wooded acre lot, country kitchen, fireplace. Great value at this price!

WESTFORD EXECUTIVE HOMES

$180,000's. New construction. Cluster concept homes, only 6 lots remaining. Large hip roofs, Garrisons and farmhouses. 3 or 4 bedrooms, 2½ baths, community tennis court, pond and nature trails.

OVERLOOKING THE MEADOW

$186,000. Hard to resist this 3 bedroom Cape near Concord center. Easy commute to Boston.

RENTALS

$300/mo.	Studio, includes heat.
$500/mo.	2 bedrooms, new carpets
$525/mo.	1st floor with 2 bedrooms.
$575/mo.	One bedroom condo.
$650/mo.	New 2 bedroom townhouse.
$750/mo.	One bedroom, 1½ baths.
$925/mo.	3 bedroom house.
$1050/mo.	Converted barn, 7 rooms.
$1100/mo.	4 b[illegible]

THINKING OF SELLING?

Call DeWolfe-Emerson for a FREE, no obligation Opinion of Value on your home. We have buyers from across the country in need of homes like yours. Call us today!

Network 50 National Referral Service

Serving 7[illegible]mpshire

MLS

1096-21 31-DEC-99 USPS 025-440
LIBRARY SERVICE
GENERAL MICROFILM CO
70 COOLIDGE RD
WATERTOWN, MA 02172

Maintenance

(Continued from Page 35)

Mahony had hoped to spend $100,000 for carpet replacement in the schools next year, he said, but cut that amount in half in his current recommendation. Funds to repair school roofs, however, were increased from $225,000 to $250,000.

Earlier in the meeting, the selectmen reviewed the manager's recommended $66,458 budget for the town clerk's office, and his $56,425 budget for the Election and Registration department.

Town Clerk Elden Salter had requested $85,428 for election and registration, hoping to add $20,800 worth of new voting equipment to replace the current punching stylus system that Andover has used since 1967.

The new data vote system would save money by steamlining the voting process, Salter explained to the board. The town manager said the new machines would be added next year, in time for state elections in Fall 1986.

Mahony did agree with Salter's request for a new part-time clerk in the town clerk's office: Salaries for the clerk's office are recommended at a total $61,978.

The selectmen last week also reviewed budget recommendations for the town moderator ($125), selectmen ($15,150), town manager ($104,928), Finance Committee ($12,485) and town counsel ($92,000), as well as Central Services ($47,848).

Fire Log

Following is the report of the activities of the Andover Fire Department from January 22-28.

January 22 - Bartlet Street, Doherty Junior High School, trouble in alarm system; Dascomb and Frontage Roads, A. Thibault, vehicle fire.

January 23 - Bartlet Street, Doherty Junior High School, false alarm; 16 Brady Loop, A. Kelley, electrical fire.

January 24 - 57 River Road, Greater Lawrence Voke School, trouble in alarm system; 77 Main St., N. Aznoian, accidental alarm; 5 Arrowood Lane, F. Mundo, broken water pipe; 83 Lowell St., C. Leveine, stove fire.

January 25 - 77 Main St., N. Aznoian, trouble in alarm system.

January 26 - Highland Road, Borden Gymnasium, Phillips Academy, false alarm; 77 Main St., N. Aznoian, trouble in alarm system.

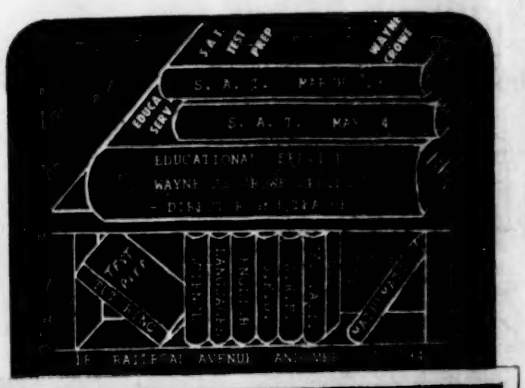

R.L Petersen announces
Further Reductions in
Storewide Semi-Annual
CLEARANCE SALE

1/2 off

All Sales Final

R I "Andover's Elegant Little Department Store"

M-Th. 9-5:30
Fri. 9-8:00
Sat. 9-5:00

LAW OFFICES
Caruso & Cohen
One Elm Square
Andover, MA 01810
617/475-6700
Gerald M. Cohen, Esq.
Peter J. Caruso, Esq.

BEST PRICES
Decorator Wallpapers & Fabrics
Call
B.E.S.T. & Co.
Interior Decorating
475-4529

Painting Improvements
Wm. LAWRIE

Interior & Exterior PAINTING
WALLPAPERING
Call: 475-0924